G. R. S. IX-5]

Previous references.
Legis 6-17 (169)

File No. 13-18

1918.

Serial Nos. 169

(Legis)

Later references.
Legis 10-2 (1-9)

(106)

GENERAL AND REVENUE SECRETARIAT.

Serial Nos. Nil

Part B for April 19

SUBJECT.

Report on the Working of the Merchandise Marks Regulation, 1892, for the year 1917-18.

(1 9) To, The Dt Magistrates of Dts.
No G 22423-30 dt 3-4-19

Reviews the reports rec'd & above.

W D 1250—GPB—30,000 - 28-1-19

20/8/19.

G. R. S. III—1] 1918-19

GENERAL AND REVENUE SECRETARIAT.

(Legis)

NOTES.

File No. 13-18

FILE HEADING.

Report on the working of the Merchandise Marks Regulation, 1892, for the year 1917-18.

From

The Dt. Magistrate, Dumka Dn.

No. Per 36 Dated 29/7/18 Received 31/7/18

Diary No. 9.2063	Enclos. 2 Spare Copies.	Serial No. 1.

BRIEF ABSTRACT OF LETTER.

Forwards his report for the year 1917-18

NOTES AND ORDERS.

Submd. The ~~variation in~~ actual length is ~~found~~ in no case less than the ~~described~~ described length in ~~2 cases, these have been allowed by the rules~~. The Dt. magistrate has again suggested the ~~the~~ coding of standard yard measures in taluk

NOTES—First Sheet.

WD 1232—GPB—20,000—18-11-16

G. R. S. III-2j

General and Revenue Secretariat.

Legs. File No. 13 of 1918.

Serial No.	
	Headquarters. His attention was invited in last year's review to G. O. No. 116 D. H. O dy 10-4-1886 under which copies of Standard yard measure have been distributed to Taluk headquarters. Reports of other Dt. magistrates may be awaited
	30/7/18 CS 11/8
2	From the D. M. Kadur No. Per I 18-19 dt 31-8-18
	Submits the Statement showing the result of the inspection of piece goods during the year 1917-18 under the Mysore Merchandise Marks Regulation
	Subd Reports from other Dt. magistrates may be awaited.
	M.O.R. 3-9-18 CS 3/9

30 4/9/18

Sus A. 3/9/18

NOTE—Contn. sheet,

(3

G. R. S. III-2j

General and Revenue Secretariat. | Legis File No. 13 of 1918.

Serial No.	
3	From, The D. M. Chitaldrug Per. J. No. 241 of 17-18 dt 12/13 - 9-18 Forwards the report on the working of Rule XIV of the Rules under the Mysore Merchandise Marks Regulation during the year 17-18 Subd — Reports from the five other Dist Magistrates may be awaited. MVR 17.9.18
4	From, The D. M. Mysore D. Dis 36/Gdy dt 13 9-18 Forwards a report on the working Subd Reports from the other dist mag may be awaited. MVR 17.9.18 17/9 18/9

Sus A
18/9

NOTE—Contn. sheet.

G. R. S. III-2j

General and Revenue Secretariat.

Legis File No. 13 of 1918.

Serial No.	
5	From, The D.M. Hassan Per No. 9 of 2-10-18 Forwards a copy of the Report on the working of the Merchandise Marks Regn. Subd Reports from the Dist Mag of Bangalore, Shimoga & Kolar districts may be awaited M.V.R. 8-10-18 18/10/18 18 13/10
6	From, The D.M. Shimoga. Per 31 of 18-19 Dt 9-10-18 Forwards the Statement showing the Result of Inspection of Shops in the Dt for the Year 17-18 under the rules framed under the Merchandise Marks Regn.
7	From, The D.M. Bangalore No. JPdl 24/17-18 Dt 11-10-18 Forwards the report on the working of the Merchandise Marks Regn for the Year 17-18.

NOTE—Contn. sheet.

4294
5055
5225
5383

G. R. S. III-2]

General and Revenue Secretariat. | Legis File No. 13 of 1918

Serial No.	
	Subd All the Dists mayst have submitted their reports on the working of the Merchandise Marks Regn during 1917-18 other than the Dist mayst of Kolar Dt. The Report from the latter may be awaited for a week.
	MVR 21.11.18
8	From the D.C. Kolar ~~G.S. 73 of~~ 19th of 23.12.18 Forwards the reports on the working of the Merchandise Marks Regn.
	Submitted with a draft review.
	ASR 28/12
	Subd for favour of ord. D.M. 6/3
681 7.3.19	I Member) Appd - JK 14.3.19 J Jones D.M. 15/3
9	To the Dl magistrates of Dists w[illegible] No G. 22423-3083.4.19 Relating the reports

NOTE—Contn. sheet.

EXAMINED AUG 1919

WD A 1789—GPB—60,000—20-5-18—S.

Office of the District Magistrate,

Tumkur District,

Dated Tumkur, the 29th July 1918.

6

From

A. Subramanya Iyer, Esqr., B.A.,

District Magistrate,

Tumkur District.

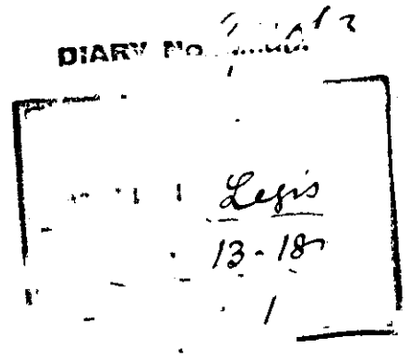

To

C. S. Balasundaram Iyer, Esqr., B.A.,

Chief Secretary to the Government of His Highness the

Maharaja of Mysore, Bangalore.

S i r,

I have the honour to forward herewith the annual Report on the working of the Mysore Merchandise Marks Regulation in this District during the year 1917-18.

I have the honour to be,

S i r,

Your most obedient servant,

District Magistrate,

Tumkur District.

T.K.N.

WD 0463—GPB—3,00,000—21-7-17—S.

191

From

The District Magistrate,

Tumkur District.

To

The Chief Secretary to Government,

Bangalore.

Dated

Despatched 29th July 1918.

Received 10374 31 JUL 1918

General No. 9 pri 38

No.

Enclosure No. One. +/

Submits report on the working of the Mysore Merchandise Marks Regulation during the year 17-18.

1918.

7

Report on the working of the Mysore Merchandise Marks Regulation in the Tumkur District for the year 1917-18.

During the year under report, 11 shops are reported to have been inspected by the Superintendent of Police, Tumkur at the trading centres Viz., 3 shops in Koratagere, 3 shops in Sira, one in Pavagada, one in Maddagiri, one in Tumkur and two in Tiptur and he examined 13 articles in all. The statement annexed gives the names of shops inspected by the Superintendent of Police. It is seen from the statement furnished that lengths and breadths of the cloths were in some instances, in excess of the measurements marked on the pieces while in certain other cases they were less than the measurements marked.

The Superintendent of Police again urges the necessity for lodging a standard yard measure in all Taluk Head-quarters with Government stamp for the use of Inspecting Officers and that all the merchants be compelled to use only the standard yard with the Government stamp thereon and that a supply of the same may be made available for sale in all the Taluk Treasuries in the District.

It is also reported by the Superintendent that during his inspection of cloth shops full pieces of cloth were not available, the merchants having sold portions of them. He therefore suggests that some full pieces might be caused to be examined by the Municipalities concerned while levying Octroi duty on them.

It is desirable that sufficient quantity of standard yard measures &c., should be supplied to all the Taluks for the ~~sale~~ use of merchants and Inspecting Officers.

No prosecutions were launched against any individuals during the year of report.

District Magistrate,
Tumkur District.

T.K.N.

Ack

Inspection of shops under the Merchandise Marks Regulations in the Tumkur District

During the year 1917-18

Place	Names of Shop Keepers	Description of piece goods	Name of manufacturers	Measurement on the cloth			Actual measurement			Date
				Length yds	Length inches	Breadth inches	Length yds	Length inches	Breadth inches	
Koratagere Town	Veerabhadraswamy	Unbleached panchey	Mysore Spinning and Manufacturing Company Limited	5 3/4	-	-	6 1/8	-	-	12.5.18
	Shamanna Tailor	Holland cloth	Messrs: Benny & Co for H.A.A.S.	24	-	-	24	-	30	12.5.18
	Baba Hussain Sab	Long cloth H.K. bleached	David E. Anderson Manchester	40	-	-	40	-	33	12.5.18
Sira	Co-operative Society Limited	Cotton check cloth	The Mysore Spinning & Manufacturing Co: Ltd Bangalore	24	-	-	24	-	3/4 yd	30.5.18
———	Subba Rao	—do—	The Bombay Cotton Mill	24	-	-	24	9	3/4 yd	30.5.18
	Jayarooji Olaji	Drill cloth	William Graham & Co Manchester Calcutta	20	-	45"	20	-	45"	30.5.18
		———		-	-	-	-	-	-	
Pavagada	Venkatnarasiyya	Cotton Shirting	Benny & Co Ltd Madras	25	-	-	25 1/4	-	3/4 yd	21.6.18
Maddagiri	K. Nanjunda Setty and Sons	Cotton checked cloth	Hubli Mills Ltd	24	-	-	24	-	29"	22.6.18
				-	-	-	-	-	-	
Tumkur	Messrs: Kamiah Chetty	Cotton Panchey	Swadeshi Bangalore city	6 3/4	-	-	6 3/4	-	1 1/4 yd	23.6.18

		Cotton bed Sheet (bleached)	Manockjee Petit mills Bombay	24			24 1/8	3/4 yd	23-6-18
Tiptur Town	Vakil Mohamed	Cotton Check	Bomanji Petit Mill	24			24 1/8	3/4 yd	29-6-18
	E. H. Adam Saib & Co	Chintz	Sir Jacob Behramo and	20			20	37"	29-6-18
			Sons Imrn chanter and Madras	23			23 1/2	24"	29-6-18
		Cotton Shirting	The Madhowji Dharamsi M. Co Ltd Bombay						

25/7/1918
Tumkur

District Magistrate
Tumkur Dist

8

Office of the District Magistrate

Kadur District.

Dated Chikmagalur, 29th August 1918

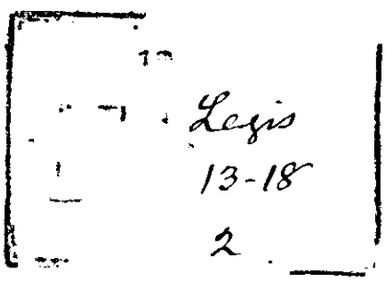

From

C. Devaraj Urs, Esq.,

District Magistrate,

Kadur District.

To

C.S.Balasundaram Iyer, Esq., B.A.,

Chief Secretary to the Government of Mysore,

Bangalore.

Sir,

I have the honour to submit herewith the statement showing the result of the inspection of piece goods during the year 1917-18 under the Mysore Merchandise Marks Regulation of 1892.

I have the honour to be,

Sir,

Your most obedient servant,

District Magistrate,

Kadur District.

Office of the District Magistrate,

Kadur District.

Dated Chikmagalur, 29th August 1918.

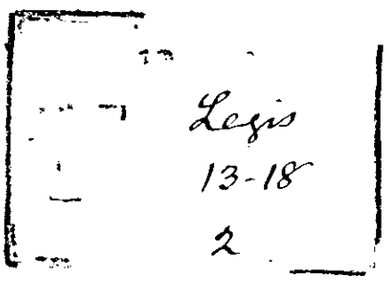

From

C. Devaraj Urs, Esq.

District Magistrate,

Kadur District.

To

C.S.Balasundaram Iyer, Esq., B.A.

Chief Secretary to the Government of Mysore,

Bangalore.

Sir,

I have the honour to submit herewith the statement showing the result of the inspection of piece goods during the year 1917-18 under the Mysore Merchandise Marks Regulation of 1892.

I have the honour to be,

Sir,

Your most obedient servant,

for District Magistrate,

Kadur District.

Office of the District Magistrate,

Kadur District.

Dated Chikmagalur, 29th August 1918.

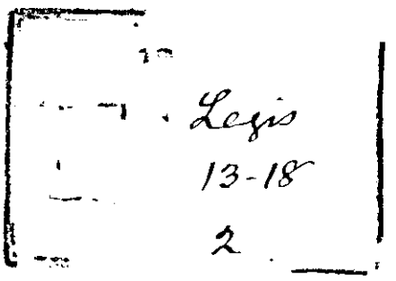

From

C.Devaraj Urs, Esq.,

District Magistrate,

Kadur District.

To

C.S.Balasundaram Iyer, Esq., B.A.,

Chief Secretary to the Government of Mysore,

Bangalore.

Sir,

I have the honour to submit herewith the statement showing the result of the inspection of piece goods during the year 1917-18 under the Mysore Merchandise Marks Regulation of 1892

I have the honour to be,

Sir,

Your most obedient servant,

for District Magistrate,

Kadur District.

WD 0463—GPB—8,00,000—21-7-17—S.

1918.

From The District Magistrate,
13632 Kolar District.

To The Chief Secretary
to the Government of
Mysore,

Dated 30-8-1918. Bangalore

Despatched

Received

General No. Ser 7
No. 18-19

Enclosure No. one statement

Submitting the State-
-ment showing the result
of the Inspection of piece
goods during the year 1917-18.

4 cys 4 Mm

Statement showing the particulars of the Inspection

Mysore Assistant

Inspection conducted by Mr. S. Abdul Wajid, Superintendent of Police.

Locality of Shops in which the goods were examined and the date of Inspection.	Names of owners of Shops in which the goods were examined.	Description of goods ex ie, whether woollen or if woollen, whether Tweed and if cotton, whether and with length and bre marked in yards.	
Balehonnur. 20-3-1918.	Mr. Seshagiri Prabhu.	cotton — sheet —	2
		—do — do —	2
	Mr. Abdul Rasac.	—do — Dhoti —	5
		—do — -do —	8
Koppa.	Mr. Krishna Rao.	—do — Sady —	8
		—do — sheet —	2
	Mr. Ganeshmull.	—do — sheet —	2
		—do — do —	2
		—do — do —	2
	Mr. Bhujangappa	—do — do —	2
Shimoga. 10-4-1918.	Messrs. Kalaggada	—do — Dhoti —	5
	and Ranga Rajoo.	—do — do —	6
	Messrs. Sagarmull	—do — Dhotis —	3
	and Hanumanthmull & Company.	—do — do —	5
Tarikere. 24-4-18.	Mr. Ganesh mull	—do — sheet —	
		—do — Bed sheets —	

of piece goods made in the Madura District under the

e Marks Regulation during the year 1917 = 1918.

-mixed, cotton, flannel wolin, drill -ddh as	No. if, and Name of firm. from which the goods were imported.	Result of Inspection whether found correct as marked if not the actual measurement as found on Inspection should be noted.	Remarks.
yards.	The Emperor Edwards Spinning and manufacturing company Ltd. Bombay	Found correct.	
yards.	The Manakjee Petit mills. Co Ltd Bombay	—do—	
¼ yards.	Holland and Wells, Ltd. Madras.	—do—	
¼ yards.	Ralli and Brothers —	—do—	
yards.	Narsingji mills, Sholapur —	do—	
yards	E. L. Kannan & Co. Palipalam malbar.	—do—	
yards.	Bomanji Jehmull, Bombay.	—do—	
¼ yards	Abumoji Gokal Das mill. Bombay	—do—	
3 yards	Parstan Kesoji, Bombay —	—do—	
¼ yards.	The Glove manufacturing Company Bombay.	—do—	
½ yards.	The Gujarat S.P.S. and W. C.C. Ltd. Bombay.	—do—	
¼ yards.	The Spinning and manufacturing -Company. Bombay —	—do—	
¼ yards.	Kohinur mills Ltd. Bombay —	—do—	
½ yards.	Sadwin mills, Bombay —	—do—	
¼ yards	Messrs. Abesanji Relief & Co. Bombay	—do—	
5 yards.	The Mysore Spinning and manufacturing Company, Bangalore	—do—	

	Mr. Heraji.	—do— Shirt
		—do— do
	Mr. Nelraji Rukmanjee.	—do— —do
		—do— do
Koppa. 24-6-1918.	Messrs. B.S. Srinivasa Rao. and Brothers.	—do— Check
		—do— Longcloth
		—do— Check
	Messrs. Srichand Bhaniram & Co.	—do— Longcloth
		—do— Drill
		—do— Panche
	Messrs. Kasturi-chandji, Kumanji & Co.	—do— Check
	Mr. Lachappa-	—do— do
Kadur.	Mr. Soroji Rao.	—do— Shirting cloth (No: 243).
		—do— Panches
	Mr. Vasuraja Devi-chand.	—do— Shirting cloth
	Messrs. Narayanappa	—do— Small Sadi
	and Hariyappa.	
	Mr. K. Thallappa.	—do— Coating cloth
		or Check

Dated Chikmagalur.
29th August 1918.

3/4 yards	Ahmedabad jubli manufacturing mills.	—do—	
0 yards.	The Mysore Spinning and Manufacturing mills. Bangalore	—do—	
3/4 yards.	Ahamedabad mills—	—do—	
13/4 yards	Mohinu Mills Bombay—	—do—	
-4 yards.	Bennis and Co. Madras—	—do—	
-2 yards.	Framingham and Co. Bombay—	—do—	
-4 yards.	Jala and Sons, Bombay—	Found less by one yard.	More 1/- authority varies
1 1/4 yards	Century Mill., Bombay—	Found correct.	
-4 yards.	Purshotam Kesaji, Bombay	—do—	
yards-	Ralli and Brothers, Bombay	—do—	
3 1/2 yards	Vani cotton mill, Sholapur—	found less by 1/4 yard.	—do—
5 yards	S. S. N. & Co. Solapur	Found less by 1/2 yard.	—do—
2 1/4 yards	Jala & Sons Shimoga—	Correct	
6 3/4 yards	Jithalbhargavadas. Bombay	—do—	
2 1/4 yards	Emperor Edward Spinning and manufacturing & Co. Bombay.	—do—	
7 yards.	K. Desikachar. Krishnachar	—do—	
	Parvajada Taluk.		
2 1/4 yards	P. b. Kurvon and Company	—do—	
	North Malbar.		

C. R. Krishnaraja

for District Magistrate.
Kadur District.

Rr.J. No. 24-1 of 1-
Gone 1

Office of the District Magistrate,
Chitaldrug District.

Dated Chitaldrug, 12th September 1918.
/3

From

M. Zahiruddin Mecci Esquire B.A.,
District Magistrate,
C h i t a l d r u g.

Mis. 4.237
19
Secret Legis
Pub. 13-18
Cen. 3

To

C. S. Balasundaram Iyer Esquire B.A.,
Chief Secretary to the Government of
His Highness the Maharaja of Mysore,
B a n g a l o r e.

S I R,

I have the honor to report on the working of Rule XIV of the Rules under the Merchandise Marks Regulation I of 1892 during the year 1917-18.

2. The number of shops inspected by the several officers in the District is noted below:-

1. Amildar Magistrate, Chitaldrug.	4 shops.
2. Amildar Magistrate, Hiriyur.	4 shops.
3. Amildar Magistrate, Molalkere.	4 shops.
4. Amildar Magistrate, Davangere.	4 shops.
5. Amildar Magistrate, Jagalur.	1 shop.
6. Amildar Magistrate, Hosdrug.	3 shops.
7. Treasury Assistant Commissioner Magistrate, Chitaldrug.	2 shops.

3. The Amildar Magistrates of Chalkere and Molakalmuru, the Deputy Amildar Magistrate, Harihar and Sub Division Officers of Chitaldrug and Davangere Sub Divisions and the District Superintendent of Police have not inspected any of the shops within their jurisdiction.

4. No infringement of the rules is reported from any quarters, nor was there any prosecution under section 7 of the Merchandise Marks Regulation.

5. A statement showing the results of inspections made by the several Officers is herein enclosed.

I have the honor to be,
S I R,
Your most obedient servant,

District Magistrate,
Chitaldrug District.

S.V.

WD 0463—GPB—3,00,000—21-7-17—S.

1918-19

From The District Magistrate
Chitaldrug District

To The Chief Secretary to
Govt of H.H. the Maharaja of
Mysore, Bangalore.

Dated 13th } September 1918
Despatched

Received

General No. Per. J. 241 / 17-18
No.

Enclosure No

8 REV. 8

14 SEP 19

15137

Reporting on the working of Rule XVI of the Rules under the Merchandise Marks Regulation during the year 1917-18.

2 Copies

16 SEP 1918

Statement Showing the Result of Inspection by the Several Officers in the Chittoor district during the year 1917-18 under the Merchandise Marks Regulations.

No.	Name of Inspecting officer	Name of Shopkeeper and Place	Nature of piece goods examined and the place where from it was imported	Trade Mark on the goods	Length of piece goods as marked on it		Breadth of piece goods as marked on it		Measurements as ascertained.		Remarks.
1	2	3	4	5	6 maximum	6 minimum	7 maximum	7 minimum	8 Length	8 Breadth	9
1	Mr M. N. Srinivasa Iyengar, 2nd class Magistrate, Chittoor Taluk	(1) Krishnaji Valaji, Chittoor	(1) Curumbhoy Ibrahim & Co Bombay.	A 22	yards 24	yards 24			yards 24	yards 3	
			(2) United Spinning Company Bombay.	B/13500 3	42	42			42	24	inches
			(3) Benny & Co Madras	B.M.7 74	26	26			26	26	inches.

4.	Mr. K. Narayan Iyer, 2nd class Magistrate, Dawangere	Ramaji Asalaji Dawangere	1. Soosi, Talā & Sons, Bombay	227 K		$23\frac{3}{4}$	$23\frac{3}{4}$			$23\frac{3}{4}$	26 inches
		2. Lakshmaji Kashiram Chand	1. Soosi, Bombay Cotton Mill	36		24	24			$24\frac{1}{4}$	26"
			2. Cheek, Solapur Spinning & weaving Mill	78		24	24			$24\frac{1}{4}$	29"
			3. Narasinga Girji Mill	1158		24	24			$23\frac{1}{2}$	29"
			4. Parakuli, Hubli Mills Limited, Hubli	1158		$37\frac{1}{2}$	38			38	45"
			5. Soosi, Carnatic Mill, Madras	Nr 2795		24	24			24	28"
			6. — Do —	2787		25	25			25	28"
			7. J. & A Leigh Brestron Mill	1703		20	20			20	15"
		3. Nanchand Ballaji	1. Narasinga Girji Mill, Sholapur	14		24	24			$24\frac{1}{4}$	29"

i" Less than minimum

		2. Drill, Bennett & Co, Bangalore	B.W.M.	40	40		40	29"	
		3. Parakali Nagapur Empress Mill	765	37	37		37	45"	
		4. Panchey Hubli Mill	500	5 3/4	5 3/4		5 3/4	42"	
	4. Iran mull Sunnidal	1. Soosi Carnatic Mill, Madras	DBC. 279	24	24		24 1/2	29"	
		2. Panchey Kohinoor Mills Bombay	625	5 1/4	5 1/4		5 1/4	42"	
		3. Panchey N. K. Joshi & Co Bombay		7	7		7	43"	
Mrs. Venkamma Chetty, 2nd Class Magistrate, Jagalur	Gallubaji Hunsaji	1. Sholapur Spinning and weaving Company limited Bangalore Woolen		24			24		
		2. Bangalore Woolen & other Mill, Company		42			42 1/2		
		3. Madhavaji & Damaji Mill		24			23 3/8		
		Company Bombay		24			24		

		4. Bombay Limited Spinning and weaving Mills		24		24		
		5. Ananta Swāji Desai	1140	24		24		
6.	Mr. G.H. Thomson 2nd class Magistrate Kosadrug	1. Padma Selly, 2. Dhoolaji	Cheeck Bombay Sala Mill	726/11	24		24	27"
			1. Ghada Hubli Mills Limited Hubli	11200	37½-38		38	42"
			2. Panchee Silee	5555	7¾		7¾	42
			Venkateswara Company Swadesi Mill					
			3. Cheeck Bombay - Silē Mill Bombay	1885	24		24	28"
			4. Soosi Crescent Mills Sithalwadi	3939	24		24	28"
		3. Kashtarji and Padmaji	1. Panchey Hubli Mills Limited Hubli	50	5¼		5¼	39"

			2. Sooti Kolaba Land Mill & Co Limited	931	24				24	22"	
			3. Punchey Valbhadas & Muthandas Bombay	7548	7 3/4				7 3/4	62"	
7	Mr. K. Hanumantha Rao, Treasury Assistant Commissioner & 2nd class Magistrate Civil Station	1. Dodda Yellappa and Ismaji 2. Nagaraj - Jamnia Ram	Irwell, United Spinning & Wg Co. Limited - Bombay	Globe Lamberu			24		24	3/4	
			1. Jaffer Sooji the Colaba Land & Mill Co Limited, Bombay	Rajalakshmi Marki			24		24	3/4	
			2. Holland Check The Emperor Edward Mill, Bombay	Railway Bag Marks					24	3/4	

District Magistrate
Chittaldrug District

			7. Holland Check Madras	B.74830C	24			24	-
			8. Check J.K. Cannamer and Co. Kulbhar	-	26			26	"
3	Mr. H. Srinivasa Rao, 2nd class Inspector Holalkere	1. Hemaji	Bugadi Punchey Ahamadabad	4500	5 3/4			5 3/4	45 1/2"
		2. Siddarama Chetty	Bangalore Paralkali. The Mysore Spinning & Manufacturing Company Limited	447	37 1/2 = 38			37 1/2	48"
		3. Seshachellam & Co.	Do — Holland Bangalore	1000	24			24 1/2	28"
		4. Jambige Sanna Kulappa	Soosi, Bangalore Tata & Sons and Company.	265	24			24 1/2	27 1/4"

	(2) Panche. N.I.M. Bombay	508	8		8
3. Padmaji Varadaji	Punchey Mumbay Stuinch The Vallabhadas manufacturing & Co, Bombay.	Mumbay Stuinch	8		8
	2. Chil- The Premchand and Limited Bombay	150-March 131 1/4	50		50
4. Hirajee Tradingand Banking Company Limited	1. Punchey Limited Bombay	45118	7 3/4		7 3/4
	2: Punche The Jahangir Vakil Company Limited	574-8	7 3/4		7 3/4
	3. Panche Vallabhadas Mathuradas Bombay Mumbay Stuinch	5463	7		7
	4. Do ———		8		8
	5. Panchey Bombay Company Limited Madras		5 3/4		5 3/4
	6. Chil- Tailor	P.S. 520	60		60

13

No.

Office of the District Magistrate,

Mysore District.

Dated, Mysore, 11th September 1918.

From

K. Matthan, Esquire, B.A.,

District Magistrate,

Mysore District.

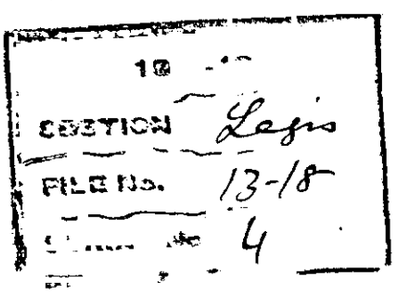

To

C.S. Balasundaram Iyer, Esquire, B.A.,

Chief Secretary to the Government of

His Highness the Maharaja of Mysore,

BANGALORE.

Sir,

I have the honor to forward herewith a report on the working of the Mysore Merchandise Marks Regulation and the rules thereunder in the Mysore District during the official year 1917-18.

I have the honor to be,

Sir,

Your most obedient servant,

District Magistrate,
Mysore District.

A.N.

W.D. 0244—GPB—6,00,000—19-5-16—S.

From

The District Magistrate,

Mysore District.

To

The Chief Secretary to the
Government of Mysore,
Bangalore.

Dated 11th September 1918.

Despatched 13 Sept 1918

Received

General No. D. 4226 36/1

No.

Enclosure No. 14 11

15260

Submits report on the working of the Merchandise Marks Regulation during 1917-18.

2 Copies — Chemist's & enhancement remarks.

16

REPORT ON THE WORKING OF THE Merchandise Marks Regulation and the Rules thereunder in the Mysore District during the official year 1917-18.

---oOo---

There were no offences under the Regulation reported during the year and no prosecutions were instituted.

In the Mysore City the piece goods are generally examined by the Municipal Officials when levying Octroi duty on them. In the several Taluks the Vice Presidents of Minor Municipalities adopted the same procedure besides examining the goods in some shops. No infringement of the rules is reported.

A statement showing particulars of goods examined is also enclosed.

District Magistrate,
Mysore District.

A.N.

Statement showing the details of Inspection of piece-goods to made in the Several taluks of ---

The Mysore district during the year 1917-18 and the result thereof.

Name of Taluk	Name of the Shop inspected.	Details of goods examined			measurement as marked	Result of examination Whether correct or not	Remarks in the case of variations if any.
		Description	Trade mark	Where and by whom manufactured			
Hunsur	Sanjeevasetti	Blue check.	Fordes	Manickjee, Bombay 927	24 yards	Correct	
		Black do	The Globe	Bombay mill No: 85	Do	Do	
		White do	The Emperor	The Emperor Edward mill No: 999	Do	Do	
	Munisamisetti	Rose twil	Lakshmi	Godlas & Co. mill No: 2202	Do	Do	
		Blue check	Sun mark	Madoji & Co Bombay No: 885	Do	Do	
	Hanumantasetti	Blue twil	F.P.M. Sarada mark	The Framji petit mill Bombay No: 751	Do	Do	
		Kaki drill	P1 -Do-	Chator (No: 751) Jindas Mill 67 Bombay	Do	Do	
Yanjangud	Ahmad Sab	Twil	B.T. No: 1101 Lion mark	Coronation mill, Ahmadabad	40	Do	
		panche	monkey mark, No. 218	Vallabhadas mill Bombay	8 yards	Do	
		Twil	Dye mark B 111½	United Spinning Co., de-	24"	Do	
		Do	B.M.F 74 Sheep mark	Binney & Co	26"	Do	
		Sadi	Lady mark 783	Sholapur Spinning mill	7½"	Do	
	Narasimhiasetti	Black check	Sun mark	Madhuradoss mill, Bombay	24	Do	
		Rough mall	Hare mark 45	Hubli mill	38	Do	
		Towel	Gandabherunda mark No: 1500	Maharaja mill Bangalore	36×70	Do	
	Rama Rao	panche	Krishna mark 8199	Great Eastern mill Bombay	8 yard	Do	
	Sham Rao	Grey check	Hare mark F. Rn 32	Bombay Framji Petit mill Bombay	24 yds	1 yard short	More than depreciation
		do	do	do	24 yds	do	
		check	Elephant mark no 1918	Holland Swadesi check	24 yds.	correct	

ing the ...

The Mysore district during the year 1917-18 and the result thereof.

Name of Taluk	Name of the shop inspected	Details of goods examined: Description	Trade mark	Where and by whom manufactured	measurement as marked	Result of examination: Whether correct or not	Remarks in the case of variations if any.
Hunsur	Sanjeevasetti	Blue check.	Fiordes	Manickjee, Bombay 927	24 yards	Correct	
		Black do-	The Globe	Bombay mill no: 85	Do-	Do	
		White do-	The Emperor	The Emperor Edward mill no: 999	Do	Do	
	Munisamisetti	Rose twil	Lakshmi	Godlas & Co. mill no: 2202	Do.	Do	
		Blue check	Sun mark	Madoji & Co Bombay no-885	Do.	Do	
	Hanumantasetti	Blue twil	F.P.M. Sarada mark	The Framji petit mill Bombay no: 751	Do	Do	
		Kaki drill	P1 -Do-	Chator (no: 751) Jindas Mill 67 Bombay	Do	Do	
Nanjangud	Ahmad Sab	Twil	B.J. no: 1101 Lion mark	Coronation mill, Ahmadabad	40	Do	
		panche	monkey mark. no: 218	Vallabhadas mill Bombay	8 yards	Do	
		Twil	Dye mark B 111½	United Spinning Co., do-	24"	Do	
		Do	B.M.F. 74 Sheep mark	Binney & Co	26"	Do	
		Sadi	Lady mark 783	Sholapur Spinning mill	7½"	Do	
	Narasimhiasetti	Black check	Sun mark	Madhwadoss mill, Bombay	24	Do	
		Rough mall	Hare mark 45	Hubli mill	38	Do	
		Towel	Gandabherunda mark no: 1500	maharaja mill Bangalore	36x70	Do	
	Rama Rao	panche	Krishna mark 8194	Great Eastern mill Bombay	8 yards	Do	
	Sham Rao	Grey check	Hanuman mark F. Rn 32	Bombay Framji Petit mill Bombay	24 yds	1 yard short	Mostly Explanation.
		do	do	do	24 yds	do	
		check	Elephant mark no 1918	Holland Swadesi check	24 yds	correct	

Statement showing the details of Inspection of piece-goods &c made in the several taluks of

The Mysore district during the year 1917-18 and the result thereof.

Name of Taluk	Name of the Shop inspected.	Details of goods examined				Result of examination	Remarks in the case of variations if any.
		Description	Trade mark	Where and by whom manufactured	measurement as marked.	Whether correct or not	
Hunsur	Sanjeevasetti	Blue check	Fordes	Manickjee, Bombay 927	24 yards	Correct	
		Black do	The Globe	Bombay mill no: 85	Do	Do	
		White do	The Emperor	The Emperor Edward Mill No: 999	Do	Do	
	Munisamisetti	Rose twil	Lakshmi	Godfas & Co. mill no: 2202	Do	Do	
		Blue check	Sun mark	Madoji & Co Bombay no: 885	Do	Do	
	Hanumantasetti	Blue twil	F.P.M. Sarada mark	The Framji petit mill Bombay no: 751	Do	Do	
		Kaki drill	P.I. -Do-	Thator (no: 751) Jindas Mill 67 Bombay	Do	Do	
Nanjangud	Ahmad Sab	Twil	B.J. no: 1101 Lion mark	Coronation mill, Ahmadabad	40	Do	
		panche	monkey mark no: 218	Vallabhadas mill Bombay	8 yards	Do	
		Twil	Dye mark B 111½	United Spinning Co., do	24"	Do	
		Do	B.M.H 74 Sheep-mark	Binney & Co	26"	Do	
		Sadi	Lady mark 783	Sholapur Spinning mill	7½"	Do	
	Narasimhiasetti	Black check	Sun mark	Madhuradoss mill, Bombay	24	Do	
		Rough mall	Hare mark 45	Hubli mill	38	Do	
		Towel	Gandabherunda mark no: 1500	maharaja mill Bangalore	36x70	Do	
	Rama Rao	panche	Krishna mark 8199	Great Eastern mill Bombay	8 yards	Do	
	Sham Rao	Grey check	Horse mark H. Rm 32	Bombay Framji & Co mill Bombay	24 yds	1 yard short	More No Detail
		do	do	do	24 yds	do	
		check	Elephant mark no 1918	Holland Swadesi check	24 yds.	correct	

Chamarajnagar	Eswara Rao	Imil	No: 1461	—	24	Correct
		Jessur	11	—	24	do
		panche	5207	—	7	do
		check	A 7703	—	23 yds	correct
		ghada	3825	—	38 yds	Do
		panche	4673	—	$7\frac{3}{4}$ "	Do
		check	B M 7175	—	$25\frac{1}{2}$ yds	Do
	Syed peer Sab	check	85/1		24	"
		panche	90		$5\frac{3}{4}$	
		check	750		24	
		Imil	B.W.M 17		40	
		Jussel	8 H 8		14	
	Manoji Rao	Holland	1234 =do=		24	
	Venkatanagappa Setti	Shirting	1576		24	
	Uddu Kasim Sait	check	185		24	
		panche	6438		8	
		do	5208		8	
		ghada	449		$37\frac{1}{2}$	
Gelandur	Abdul Rauf	panche	942	Badsha Co — Madras	$7\frac{3}{4}$	
		Imil	266	Kastoor Chand mill Bombay	24	
		Do	332	Tata Sons " Do	24	
		check	926	H. Sorabji & Co Bombay	24	
		Do	928	Manikji petit Do	24	

yelandur	Abdul Rauuf	Check	1503	Manikji petit Bombay	24		
		Twil	5551	Century Mill Do	24		
		Dupati	240	Mysore Spinning Mill Bangalore	5 yds	correct	
	Kasim Sab	Panche	4663	Swadesi made Bangalore city	$6\frac{3}{4}$ yds	Do	
		Do	5208	Lord Ray mill Bombay	8	Do	
		Check	1147	Madhoji Darsi & Co Sholapur	24	Do	
		Sadi	Graham fast Colours	Bacha Saib Madras	8	Do	
		Do	Alexander Sieve	& Sons Manchester	$7\frac{1}{2}$	Do	
		Dupati	260	Mysore Spinning Mill Bangalore	5	Do	
		Do	220	Do	5	Do	
		Do	240	Do	5	Do	
		Check	1146	Ke. M. Narasimia & Co Sholapur	24	Do	
Gundlupet	Devoji Rao	Check	3325	Bombay	24	25" by actual measurement	Actual taken under Sec 7 of the Regn in respect of variation in excess of three percentage under the rules not exceeded. Attention of the Insp
		Drill Check	BW m.	Bunny & Co Do	28 X 40	Correct	
		Shirting	257 B	Tata & Sons. Do	—	=	
		Do	550 11	M. petit Mills Do	—	correct	
		Do	2001	Bradbury Mills do	—	do.	

- Gundlupet	Srikanta Rao	Check	8500	Sholapur	24 yds. 25 actual	Dr.
		Panche	6008	R. H. Joshi - Bombay	—	correct
		Do	8215	Grantham & Co.	--	- Do -
		Do	1703	J & A Leigh	20 yds	Do
Krishnarajpet		Yarn			50 yds	correct
—		Do			100 yds	do
		Coloured cloth			24 "	do
		Mall			20 "	do
		Ball Thread			160 "	do
Mandya	Thangia Dasappa	Check		Bunny & Co	correct according to the measurements marked	
French-Rocks Sub taluk	—	Varieties of cloths 250			Found correct	Details not given. Abstract drawn by Fo 3153-60 Lg 6-16-9 & 3583-70 Lg 6-17-9 & 27 2/19 ~ 12-1-18

Note: The remaining taluks have submitted nil returns - Viz. Yedatore, Heggaddevankote, Mysore, Seringapatam, Nagamangala, T. Narasipura, and Malvalli

Mysore
Dated 12th September 1918

for Deputy Commissioner
Mysore District

16

1918 - 19.

Office of the Deputy Commissioner,
Hassan District.
Dated Hassan the 2nd October 1918.

From

C. Venkata Rao, Esquire, B.A.,
Deputy Commissioner, Hassan District.

To

C. S. Balasundaram Iyer, Esquire, B.A.,
Chief Secretary to the Government of
His Highness the Maharaja of Mysore,
Bangalore.

Sir,

I have the honor to forward herewith a copy of report on the working of the Merchandise Marks Regulation and the Rules framed thereunder received with Hassan District Superintendent's No. 250 dated the 29th Ultimo.

I have the honor to be,

Sir,

Your most obedient servant,

District Magistrate,
Hassan.

WD 0463—GPB—8,00,000—21-7-17—S.

191

From

C. Venkata Rao, Esquire, B.A.,
District Magistrate, Hassan.

To

C.S.Balasundaram Iyer, Esq., B.A.
Chief Secretary to the Governmen
of H.H.the Maharaja of Mysore,
Bangalore.

Dated 2nd October 1918.

Despatched

Received 2-OCT 1918

General-No. Rev No. 2

No.

Enclosure No. 1

SUBJECT.

Forwarding a copy of the report on the working of Merchandise Marks Regulation. etc.

Report No. 250 dated the 29th September 1918 from the District Superintendent of Police, Hassan, to the District Magistrate, Hassan.

I have the honor to submit herewith report on the working of the Merchandise Marks Regulation No. I of 1892 and the Rules framed thereunder for the official year 1917-18.

The enclosed statement shows the result of examina-tion of piece goods (imported) in shops in this District.

It will be seen therefrom that as many as 40 shops were inspected during the year under report andthe excess and shortage observed between the actual and the registered measurements ranged from 9 to 27 inches and 12 to 36 inches respectively.

The Amildar Magistrate of Channarayapatna and Arkalgud seems to have taken no action under the Regulation though the varieties found were appreciable.

No cases were reported and no prosecutions were instituted under this Regulation during the year 1917-18.

'COPY'

District Magistrate,

Hassan.

Statement Showing the Result of Examination of fine goods imported into Hassan District by Shop Keepers during the year 1917—1918

Serial No.	Name of Magistrate who inspected the premises.	Place of inspection	No. of Shops inspected	Date of inspection	Kind of Cloth Examined	Result of Examination.
1	Mr. G Venkata Rao Deputy Huzildar magistrate Alur.	Alur	4	1917-18	Checks, ghada, Saddy	The actual measurement Corresponded with the Registered measurement.
2	Mr. N. Seeni vasiengar Huzildar magistrate Belur.	Belur	4	Do	Panche, Saddy, Check & Chandrakhane	Do
3	Mr. S. Mohadin Sheriff Huzildar magistrate Holenarsipur.	Hole-Narsipur	4	Do	Bombay drill Panche.	Do
4	Mr. C. Gopala Char Assistant Commissioner and First class magistrate	Saklespur	2	Do	Check, Shirting Cloth, Mull, Lace cloth	Do
5	Mr. C. Jayarao. Huzildar magistrate Channarayapatna.	Channa-Rayapatna	5	Do	Shirting Cloth and Check.	On the Shirting Cloth, the actual measurement exceeded the registered measurement by 3/4 yards while the Check actually measured 1/2 yard less than the registered

						measurement.
6.	Mr Mahamad Peer District Superintendent of Police	Arkalgud Sakleshpur Belur Alur Channarayapatna Holenarsipur Arsikere Hassan.	16	Do	Check, Gada, Hulli Etc	The actual measurement Corresponded with the Registered measurement
7	Mr B Mohadin Sheriff Head Sheristadar magistrate Arkalgud.	Arkalgud	5	Do	Check and Hulli.	In the Shop of one Raja Subbaraya Chetty, the Check actually measured 3 yds less, while in the Sanmuni Mallis Shop the Check measured ¼ yard more than the Registered measurement

'Sd'

Mahamad Peer
District Superintendent
of Police
Hassan

"Copy"

Sheristadar
District magistrate
Hassan

Office of the District Magistrate.

Per 31/ of 1918-19 Shimoga District,
Judl.

Dated Shimoga, 9th October, 1918.

From,

M.A.Narayana Aiyengar, Esquire, B.A., B.L.,

District Magistrate, Shimoga District.

To,

C.S.Balasundaram Iyer, Esquire, B.A.,

Chief Secretary to the Government of Mysore.

Bangalore.

Sir,

I have the honor to forward herewith the statement showing the results of Inspection of shops in this District during the year 1917-1918 under the rules framed under the merchandize marks Regulation 1 of 1892.

I have the honor to be,

Sir,

Your most obedient servant,

M.A. Narayana Aiyengar.

District Magistrate,

Shimoga District.

GPB—50,000—17-9-15

1918-19. 12492

From
H.A.Narayana Aiyengar, Esquire,

District Magistrate,

Shimoga District.

To
C.S.Balasundaram Iyer, Esquire, B.A.,

Chief Secretary to Government,

in Mysore, Bangalore.

Dated
9th October 1918.

Despatched

Received

11 OCT

General No. Per. 31 of 1918-19 Judicial.
No.

Enclosure No. One statement.

Submits the statement showing the re--sults of Inspection of shops in this --- District during the year 1917-18 under - the rules framed under the Merchandize -- Regulation ø/ ø 1 of 1892.

Statement showing the results of ma
of Gloves coming under the rules,
the 1917-18.

Taluk	Date & No: of Shoot	No: of Shoots Examined	Name of Examining Officer	Date of Examination	Description given in the cloth	Place of manufacture and name of Firm noted on the cloth	Measurement given in the cloth	Results of Examination	Remarks
Shimoga		6	Abdul Azim Khan Esqr B.A. II class magistrate Shimoga Taluk.	2.10.17	1 Belgaum Subbarayappa	7 3/4 yds	As Examination 7-14		Price Mark-type Cutters D
					1 Brahmappa Ramappa B.angalore 884 Punchay				
					2. Janan Saib Bangalore D. 787.c. Punchay	5 3/4 yds	6 yds.		
					3. Kennet mill Bombay no: 8547 Punchay	6 3/4 yds	6 3/4 yds.		
				2.10.17	2. Mahomed Sib Saib Shimoga cotton mill Bombay				
					no: 42 jubilee	24 yds	24 yds		
					Manchester no 101	10 yds	10 yds		
				2.10.17	3 Hubballi Subbayappa Shimoga Bully				
					And Brothers Bombay	35 1/4 yds	35 1/4 yds		
				2.10.17	4 Sivaji Rao Shimoga Sale and Co-no Bombay				
					no 5072 Punchay	8 yds	6 3/4 yds		
					Punchay	7 1/2 yds	7 yds		
					Saw mills Bombay 91.61 1st Shirting	24 yds	23 3/4 yds		

X X X

				R.R.20: II check	S. S. & W. & co.		
				" Solapur	" 34 20°		
				III Anantarelly	circus		
				" Suez	manager		
				Velut mills company	Bombay		
				"	" 4 20°		Excess 15 inch
				Woman — Shrop Karumbliz			
				Mills company	Bombay 24 20°		
				IV Pikkaja Rupaji			
				Woman dead check			
				Alexander and co:	Madras 20 20°		
				Jesus christ mill			
				Kinatty complete & co	20 20°		less 6 inches
							Marine Operation
Shirshatti		Amildar —	4.8.17	1 Dhulajee			
				Solapur check	Solapur co: 24 20°	24 20°	
				Shalā mill Sanchay	Salā co: 8 20°	8 20°	
				Raja mill Sanchay	Raja mill 53/4 20°	53/4 20°	
				II Ayangaram Sivaja			
				Madras Sanchay			
				Volaid & Leon	Bombay 8 20°	8 20°	

						Colaba Bombay Bank		
						Bombay check	24 3 00	24 3 00
				24 10 17		Shimoga Branch	--	
						Shimoga		
						Yadiyur Bill	Bombay	
						No 7861	24 3 00	24 3 00
				24 10 17		Kathoja Chalapathi		
						Shimoga		
						Mathamalai Ramgondai		
						Shimoga Sterling Bank		
						No 4451	53 2 00	51 2 00
						No 9130	24 2 00	23 2 00
						Shimoga Corporation		
						No: N. B. 156	41 9 00	41 2 00
Chanagiri	4	4	B. Shimoga Road	19 7 17		I Shimoga		
						Chitradurga		
						Gopinathan Nair		
						Kallikadakom Kaja Ismail		
						and Co: Bombay	24 2 00	Simhasana
						Dhalwai Gopi Hanuman		
						Damodarankutty	18 2 00	—
						II Sugarmal Ranga		
						Calicut Godown Bombay	38 2 00	—

X.X.

						checky seeny Hargoji Imnoraji 9 yds	9 yds		
						Mali Panchay — 1703			
						J. & D. Leigh Preston 20 yds	20 yds		
						III Ginda m Nalividde	- -		
						1 Jubly check Snyeore Spinning & co 24 yds			1/2 yds & 20
						Bunny check G. L. Doso Madrao Swadeshi 24 yds	25-8		
						IV Dharma Rao			
						Punchay - James Greames & co Manchester - 8 yds	8 yds		
4	Shikarpur	7	4	Amildar 2nd class magistrate	19.9.17	1 Kamaji Desaji			
						Bombay soosi M. H. & co No. 15.44 Superior fine — 40 yds	40 yds		
						Bombay soosi Purushottama Keshaji Superior fine no. 299 ---- 24 yds	24 yds		
						Bombay Vastra - Graham Glasgow — 12	12		
						II Dulaji Shambhoji	-		
						Bombay soosi Bombay mills Gulabhoy Heraji Mulji Jetamala 24 yds	24 yds		
						Bombay Punchay Kohinure mill & co no 5025 93 yds —			correct.

killick nixn. Rs 5009

Bombay chakola &c.

V-aolia no: 12 Rajnandgaon 12300 — correct

no 5235 Jhoth colour.

III Ostaje Nakkachand

colabi Sadi no 1 Jhoth colour

Grahams Bombay — 9300 — correct

Solapur Panchey m.R.Vgco no 2

Vishnu cotton mill Sholapur — correct

no 15

8300

Bombay check Manockji Petit mill — correct

Parvee - Bombay no: 8511

24300

IV Depraje Nemaje

Bombay Panchee Ramakrishna — correct

Mashiwaji no 5209 - 8300

Japan check Milsins Brussan — correct

Parche

no 2 Japan - 24300

Colon Bazaio Germany no: 1013 — correct

Parvee mark 13½ x 11"

							Do - Hatch mark Allen Rico		
							no 1075 Germany 2 1/2 300-		correct.
5	Sorak	8	3		Mr. D. K. Lakshmanaiyer	23.9.17	1 Vasudeva Nayaka Sorak		
					3rd class Magistrate		Solapur check	Marine Pioneer Mill 21300	correct
							Madras Bank	Solapur no 1212 Walker & Co Madras no 1320	5 3/4300 correct
							Bombay Bank	Broadway & Co C. N. C 4806	6 300 correct
							II Vasudeva Shivajappa Dharmaji Kakade Sorak		
						23.9.17	Bank Manager	W. B. 36796	24300 correct
							Bombay —	Vithal Dwarkadas & Co. C. 9.	
								Hall & Nephew L. 9. 9.	
								Manchester	5 3/4300 correct
								V. C 998	
							III Dharmappa Rayappa Sorak		
							check	Gokhale Bros Bank 24300 no 89	correct

					Bed sheets	Hazel Bleaching & dimited Bombay no 1515	6	780		correct
					Sooty —	Swadeshi Calico Mills				
					Grade —	Bombay	24	780		correct
						Bombay 9550				
Sagar	24	4	Mrs Chakrapani Rao	18.9.17	Messrs K. Ruttonsey & Bros					
			Mistress and 3rd class		(1) cheque —	Binny company	24	780		correct
			passengers		(2) do —		44			2 inches excess
						Jala company	24	780		
					Messrs B. & Brothers					
					(1) Shirting cloth	Indian B.C. Works				1/4 inch less
						Bombay no. 2055	24	300		
					(2) Canche.	no 5407 Jalabhoy				1 inch excess
					(3) do	Mills Bombay	7	780		
					(3) do	no. 6006 K. M.				2 inches short
						Goshe Bombay	8	780		

chalon blouse	No: 446 Val	5 3/4	1/4 29 600
Sanche	Blouse Mallonaise		X.
	Bombay —		
do —	C.C.A company		
	No: 5457	7 200	2 indochine
Kanla Subha	Japan		
and Dress —	Imitation	15 200	1/4 29 Indochine
	flannel		
9. 10 1918	M.R. Macgregor		
	Dist Magistrate		
	Shimoga.		

21

Office of the District Magistrate,
Bangalore District.

Dated Bangalore, 30th September'18

No....

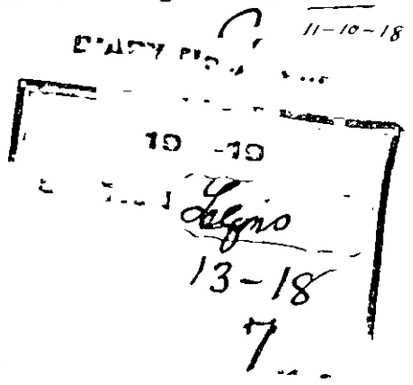

From

T.Chokkanna, Esq., B.A.,
District Magistrate,
Bangalore District.

To

C.S.Balasundaram Iyer, Esq., B.A.,
Chief Secretary to the Government of His Highness
the Maharaja of Mysore, Bangalore.

Sir,

I have the honor to submit a report on the working of the merchandise marks regulation and the rules framed thereunder in the Bangalore District during the year 1917-18.

2. The appended statement shows in a comparative form, the number of shops inspected and the piece goods examined during the year under report as against that of the previous year. It will be seen that except the Amildar Magistrate of Bangalore Taluk and the Sub-Division Magistrate of Dodballapur Sub-Division, all the others have conducted the inspection of goods in shops. The Amildar of Bangalore has not made any inspection in the Bangalore City on the ground that he has no jurisdiction and that the City Magistrate conducts it. Last year too he made the same representation but he was directed to inspect shops, in the Taluk proper and submit reports. This he has not done in the year under report. However the Magistrates who have not conducted the inspections will be strictly directed to inspect and submit reports in future, regularly.

3. Except in some cases of longer and shorter lengths noticed by the Inspecting officers the dimensions of the goods tallied with the trade description in all other cases. The attention of the City -- Magistrate of Bangalore and the Amildar Magistrates of Hoskote, Magadi, Kankanhalli, Chennapatna and the 1st class Magistrate of Closepet Sub-Division, who have reported that in some cases the described length has been shorter or longer than the actual length by a few yards and inches

191 8

From

The District magist
Bangalore Distr

To

The Chief Secretary to
the Government of His
Highness the Maharaja
of Mysore - Bangalo

Dated
Despatched } 11-10-18

Received

General No. J. Poll. 24
No. 17-18

Enclosure No. /

12398

Submits a report
on the working of the
Merchandise Marks -
Regulation in the -
Bangalore District
during the year 1917-1

22.

inches)vide.remarks column of the enclosed statement, will be drawn again to Notification No.7500/Legis.93 dated 29th December 1899 and they will be directed to intimate the action taken in such cases.

4. The work of the Magistrates who have inspected shops under the Regulation is on the whole better than last year.

5. A consolidated statement showing the details of goods inspected is enclosed.

I have the honor to be,

Sir,

Your most obedient servant.

District Magistrate,
Bangalore District.

L.S.R.
1.

Abstract Consolidated Statement. 20

Names of Taluks.	1917-18		1916-17		Remarks.
	Shops inspected.	Goods examined.	Shops inspected.	Goods examined.	
1. Bangalore city	3	10	..	..	Short in 3 cases. excess —we in 2 cases.
2. Channapatna	2	4	..	..	Short in 2 cases.
3. Kanakanahalli	6	14	4	29	Short in 12 cases & excess —we in 2 cases.
4. Magadi	7	11	4	10	Excess in 2 cases.
5. Nelamangala.	5	16	6	79	
6. Doddaballapur	6	13	3	9	
7. Hoskote.	3	8	..	..	Short in 2 cases.
8. Anekal	5	9	3	10	
9. Bangalore Taluk.	..	..	..	..	
10. Closepet.	9	11	9	14	
11. Devanahalli	6	10	1	9	
12. Closepet Sub Dy officer	6	10	3	12	Short in 5 cases. Excess —we in 3 cases.
13. Doddaballapur Sub Dy.					

in Bangalore District for the year 1917–18.

Serial No.	Date of Examination	Name of the Vessel or Train Where duty was laid.	Nature and quantity of goods examined	From Where imported. Name of Importer.	Grade description impressed denoting length and breadth &c	Remarks (Write here whether the goods were correct as per rules if not the result of the action taken)
				Bangalore City		
1	25 12/17	Bangalore City	Shirting Twill	Messrs Birla Syed Abdul Bombay Lalkief Bangalore City	Kesawri (hand mark) mill's corno. no-34 24, 24 yards	
2	— do —	— do —	— do —	The Century — do — mill Bombay	The Century mill No. 5331/4 — do — yard 24	
3	— do —	Luggi	— do —	The Colaba — do — Land & Mill Bombay	The Colaba Land and mill Co: Superfine No 26 — yards 24	
4	— do —	Luggi	— do —	Ramkrishna S. M. Patel Mathuraji Kanaji Chand Bangalore City	Swadeshi W.B. 2 No 4834 yards 24	Not correct 16 inches long
5	— do —	Twill Holland	— do —	The Framji Petit Mill Bombay	3/3/3/ — 24 yards	27 inches Short X
6	— do —	Shahapur Check	— do —	The Narainjivanji Manufactory Co Shahapur Mill	No 1246 — 24 yards	Correct

8	—	—	Lawn	—	—	Bo. Mills Classic 8 238 Less 2 8 yards at name of ½ yard Mills not given X
9	—	—	Long cloth	—	T. Sakal Chand Bangalore	Hemraj Shivlal & Co Bombay Correct at Kanchi flower mark 42 yards
10	—	—	Check	Dhakeer Bhagarjee Shivji & Co Bombay	— do —	Superfine 8/4 8.5, the ½ yard long Kinnaird Mills Ltd 24 yards
2				Hostoke-Talent		
1	30: 9/7	Hostoke Holland cheeks	Holland	Bangalore	Veerabhadra Selly	Patel Chand Brothers Correct & Brothers Vadsadi Bombay Sole importer Nanak Chand Dewan Chand & Co 601 Bombay - 24 yds
2	—	—	—	—	—	The Great Mills Co. 2015 — do —
3	30					24½ yds Colour Design curtain cloth. Ebrahim & Co Bombay.

9		Dorsi		Empress Mill Nagpur No 1768 25 yards
10				Brahmastra Sarangpur Merchant and Commission Agent Bangalore C/3 No 2020 24 yards
11	31.3.48		Twill	Mohamad Hussain Bombay United Spinning & Working Co Ltd B 5442 R 24 yards
12			Check	N.R.C. Swadeshi 2nd BC 2905 C. 25 yards
13			Panchi	Gujarat Cotton Mills C/o Limited Ahmedabad 1655 4x7 yards

14	31·3·15	Hoskote	drill	Banglore	Mohamed Hussain	Buckingham Mill Madras 14 15 C. 40 yards	correct
15	〃	〃	Holland check	〃	〃	Diamond Dye Work Diamond Jubilee Co. Ltd. Bombay Trader 635. B. 24 yards	〃
16	〃	〃	〃	〃	〃	Bangalore Spinning and Manufacturing Co Ltd Banglore Swadeshi 600 24 yards	〃
11	31	〃	〃	〃	〃	〃	〃
17	〃	〃	〃	〃	〃	Harisingpriji Sholapur 146 - 24 yards	〃
18	〃	〃	〃	〃	Veerabhadra Setty	Nat Karim Bhoy Mills Co Ltd Bombay 340 24 yards	4 yards less. X
9	〃	〃	〃	〃	〃	The Bangalore Spinning and Manufacturing Co Ltd Banglore 2020. 24 yards	correct

20	Check.		S. S. Weaving Co Ltd ¼ yard
			Shuttles Quality B2
31			11 5800/90 = 64 yards
21	Gencha		Bombay Mill Co Ltd
			Cotton Merchant &
			Commission Agent Bombay
			90. 5¾ yards
22	Drill		Hegarty Sesan Spinning
			Express Mill Company
			(40
			1254 yards)
23	Shirting cloth		Empress Mill Nagpur
			1768. - 25 yards
24	Drill		Hyderabad Spinning and
			Manufacturing Co Ltd
			Bombay 1525 yards
25	Holland		Mr. Manockji Petit
			Manufacturing Co Bombay
			Under 5-41 (24 yards)

26	31 3/18	Hoskote	Drill	Bangalore	Veerabhadra Setty	Broadbury & Co Ltd Bombay Carried	
27	〃	〃	Holland	〃	Richard Usman	Manockji Dehil Manufacturing Co 5.51 (24 yards) 7551/2 (24 yards)	〃
28	〃	〃	〃	〃	〃	Globe Manufacturing Co Ltd Bombay No 375 (24 yards)	〃
29	〃	〃	〃	〃	〃	Hajee Moos Cassim Ebroj Ebrahim & Co Bombay A. A. 24 yards	〃
30	〃	〃	Shirting	〃	Veerabhadra Setty	Brahmanoffia Saradha Bangalore Off No 1575	〃
31	〃	〃	Check	〃	〃	Binny & Co Madras No 888 (24 yds)	〃

32	31 3 5	Hoshole	Holland cheek	Bayalme	Veerabhadra Selly	Globe Mill Bombay Count 3224 - 24 yards
33	30 6/8	Twill			Lingoji Ramkishenji Mills Bombay 24 yards	
34			Check		Jivanjee Dhanjee Mills Bombay 24 yards	
35			Twill		Dhanjeeji Sahib Mills Bombay No 372 B 24 yards	
			Shekal Calculation			
1	30 2/7	Shekal	Holland Check	Bayalme	Hanumantha	Dhanjeeji Sahib Mill Bombay 3024 (24 yards
2			Mull			George Robinson & Co Manchester 24 yards

3	30 9/17	Anchal	Long cloth Holland check	Bengalee	Hanumthia	W & R Graham & Co Bombay & Co 7202 40 yards	Correct
4			Check			Sholapur Spinning & Weaving Co. Ltd No 31 24 yards	
5			Sanchez			Rehi Lal Brothers Bombay No 5555 53 yards	
6					Vaishnodevia	The Vishnoo Cotton Mills Ltd Sholapur No 1300 yards 6 3/4	
7						Keshi Joshi Bombay No 4007 yards 7	
8			Check		Subbarao	Spinning & Manufacturing Co. No 1005 yards 24	

9	30 I 18	Arabel	Uleeda	Banjeluna Seshoba Rao	Maharaja Dharmasi	Cornes
					Bombay 2 to 8 85 24 yards	
10		Long Cloth Shirting		Nuddoolla	Standard Mill & Co Bombay	
					Superfine do 20 2-23 yards	
11					The Indian B D & P Works	
					Ld Bombay 2 to 9 67 24 yards	
12		Cambrics			The Meeakeshi Mills	
					Shamrock 2 to 99 85 110	
					3 yards 8	
13		Mulls		Baskaraya	The Swadeshi Mills Co	
					Banjeluna Esq 2 to 6 5 8	
		Printed			4 yards 24	
14		Printed Cambrics			The Elephant Stone Mills	
					Bombay 485 1/4 yards	
15		Muslin Printed Cambrics			The Mysore Spinning & Manufacturing Co Ltd	
					Regalia 600 2-24 yards	

16	30 9/17	Ahmed	Pancha	Byfalam	Basharazza	Rahilal & Brothers Comrad
						Bombay No 555 - yds 53 1/4
17	31 12/17					Shola Shelh Jetha
						Bombay 5407 - yds 7
18			Durgah Pancha			Mr Shivaraj and Narain
						Bombay Co No 280 - 5 yds
19			Pancha			Lilal & Brothers —
1/1						Commission Agents
						Short 5007 - yds
20			Lall		Subba Rao	Superfine No 10 - yds 40
21			Sheik			Binny & Co Bombay
						Cy No 5930 - yds 24
22			Pancha			Rahlal & Brothers
11						Commission Agents
						No 5207 - yds 7
23						Durrai Labourer yds
						Durrai people No V
						Bombay No 8008 yds 8

24 Dispatch Despatch Spinning and Weaving Co
Manufacturing Co
Bombay Dec 24th 1946
5 yards

25 Hand Machine Empress Mill Nagpur
27/9/60 28 yards

26 Punching Khoslie Bombay
16/6/00 yards 8

27 Rahlal Brothers
Commission Agents
Bombay 7 yards 7

28 Elephant Stone Bombay
458 - 1/4 yards 5 1/4

29 30 6/08 Manufacture Rahlal Brothers
Commission Agents Bombay
8/7/37 yards 7

30 Check
R.G. Kurunmulla Spinning
Spinning Co Ltd
Bombay Bakhapatam
1488 - yards 19 1/2

21

31	30 6/8	Sholapur	Chuttuk	Bungalow	Nanjundappa	Bombay Dyeing & Print Mills Co. Bombay No 1 No 2 yds
32			Durgah			Madhavrao Sprinning & Manufacturing Co. Ltd No 270 yds 5 3/4
33			Shirhing Club		Chellikanah	Swadeshi W. B. C. No 2784 yds 25
34						Saha Mills No 296 yds 24 8 "
35			Panchay			Swadeshi made Bafta No 4863 yds 6 3/4
36						Bhakanappa Thawanappa No 5555 A. S. Mfg. yds 5 3/4
37			Shirhing		Seddappa	Mfg. A. R. Bagal Co. W. B. C 2735 yds 26
38						Bejay Mfg. Co. Ltd. Mandya S. Mfg. 75 yds 26.

39	Bandhej			Valaba Das Madhura Das Bombay Monkey Stamp No 6437 Yds 7
40	Check			S.S.S.M. Co. Ltd Sholapur 2 2 58 0 0 2 12 Yards 24
1 30-9-17	Bandhelj coating check	Devan Lalji Banglore	Chick Veera Bharma Setty	Swadeshi Madras B.T. 4833 ep. C.S. Yards — 24
2				Buckingham Mills H 6085 — Yards 24
3	Bandhe			Valabhadas Madhura do Bombay 5437 — Yds 7
4				Brahmappa Shevappa Sholapur C/S 8 0 8 8 Yards 7 3/4

5 20 40/17 Dewruddy Shirting Bangalore Kenchetty "The Rachel Sassoon" corrects
Lossi Chennapa mills Bombay Rs 1828
yards — 24 yds
6 The Kohinoor mills
Ltd Bombay Rs 2023
yards — 24
7 Coal check Canauer Basel Mission
Canauer Rs 10585
yards 23
18 Do Rs 1040
yards 24
9 Panche Bangalore Vallabhdas Mathuradas
Bombay Rs 456 4 yds 3/4
10 Madhavji Spinning &
Manufacturing Co
Ltd Bangalore Rs 189
yds 7 3/4

11	14	11/17	Holland cloth		Shirt Cloth	20 yards 24
					Pachalacheity	1 piece
					Dasa Selby	
12			Drugget White			Buckingham Mills
13			Shirting cloth			Twist 2/60 25
						Nos Colotha Land mill
						Co. Ltd Bombay
						1561 yards - 25
14			Coating			White Mills Ltd
			Cloth			412 yards 24
15			Sanche			Brahmputhra Spg & Wvg Co Ltd
						Barpeta Road 85 yards 25
16			Shirting			The Empress Spinning & Manufacturing
			Striped cloth			Co. Ltd Banjulne
						1428 yards 24
17	18	12/17	Twill		Shankla Selby	Hindustan Bldg
						Works Ltd Bombay
						1785 yards 24
18	21	12/17	Khaki			

18	18 12/17	Denim	White drill	Byrdine	Amoskeag	Thos Buckleigh Mill Co Rock Bayadere cf. cw 9 c
19	19 1/15		Coating			19 Yds 4/4 Bleached Sheeting Ball 10 645 7/8 yards 24
20			Check White drill 2 Pt Blue Coating			R C & C Mass 10 267 — yards 40
21			Cambric white dress cambric			Uxbridge Mills Ltd Mass 10 Co — yds 6
22			Coating Check			Madhoji Dharamsi & Co Bombay No 239
23	16 1/16		White drill		Amoskeag Cotton Selling Agt	David E. Anderson Manchester No 12 — yds 40
24			Brown Color Twill			Empress Mills Nagpur No 17600 yards 23 1/2
25			Shirting Cloth			The Colorado Land &

Mill Co. Bombay

KC/1561 yards 24

26 Sanche K.K. Joshi Bombay

No. 6008 yards 8

27 His Highness the Maharaj

of Rajpipla No 8008 yards

28 Coating check Bimgarde Mills

No 29 yards 24 ½

Bombay

29 Bombay Dett Mill Bombay

No 3326 yards 24

30 25.2.48 Kempachetthya Sholapur Mill Rs 92-7-24

31 do No 15 S.S.T. yds 26

32 Shirting Cloth Buckingham mill Dowlk

White

6160 yards 24

33 Dubai Hy Hyderabad Spinning and

Manufacturing Co. Bombay

No 260 yards 5

34	25 2/18	Dewanbilly	Canche	Banglore	Kempasetthipa	Schara and Lal Kesawulu & Co	covered
						Rs 27 8 1/2 yards 2 x 8	
35			Shirting Twill			The colora Lace and mill Co	
						Bombay Rs 2003 yards 24	
36			Canchi			The Rts Hyness the Maharaja	
						of Mysore G.C.S.I. Bangalore	
						Rs 90 - yards 5 3/4	
37	29 4/18		coating check		Chennapatna	Scholefield Spinning and	
						W. & Co: Rs 9 - yards 25 1/4	
38			Canche			Swadeshi Rs 88 - yards 8	
39	29 4/18		coating check			Proprietor Shunkar Vallabhdas	
						Thakurdas Bombay Rs 3 12 5	
						yards 2 1/2	
40			Canche		Kempasetthipa	S.G. Curtain Bombay Rs 8	
						Rs 20 12 yards 27	
41						Vallabhdas Mathuradas	
						Co: Rs 643 - yards 6	

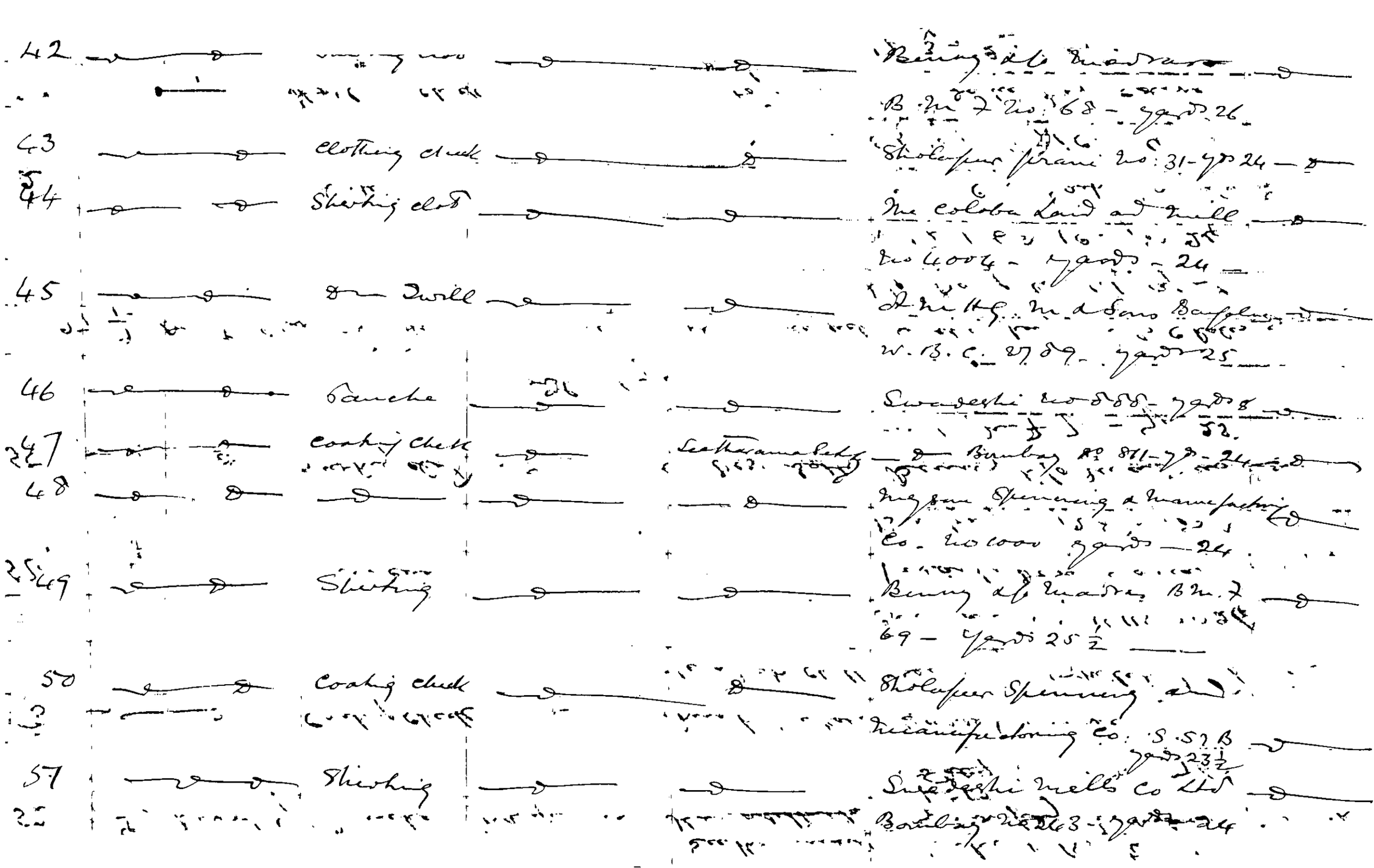

52	29 4/18	Devnhly Panche	Bangalore	Seetharamchetty Hemfadelhy	Rahlal Brothers & Co Cawnpore Bombay	Correct 4863 Rs 207 yard 763
53	—	Cooly check	—	Shanti Venkata chela Jeth chetty	Basel Mission Weaving Establishment Cannanore Rs 1015 - yds 24	
54	—	Panche	—	—	Vallabha Doss Purshardoss Bombay Rs 7208 - yds 8	
55	—	Shirting check	—	G: Devendy	Benny & Co Madras Rs 3 M.T. 20 - yds 29	
			Dodballapur Taluk			
1	27 9/17	Dodballapur Varied Twill	Madras	Abdul Razack	Buckingham Wells & Co Rales & Co Bangalore Cy agents W L D 1868 - 1C - yds 24	
2	—	Kuter	—	—	— C. S Sait Bangalore Cy (agents) 1 C. 24 yds	
3	—	Holland check	Bombay	Santoji Rao	Swadeshi Fast colored 1703 - 24 yards	

4				Abdul Razak	Manekjee Petit	Bombay
						Trades 28-28- C-yarn-24
5		drill		Ranoji Rao	The Alexandra Mills	
						Bombay - 1125 - yarn 40
6		Shirting cloth		Narain Lall	Manekji Petit Mills	
						Bombay 8581 - yarn 24
7	31 12/17		Lassor (Medl	Sholapur	Santoji Rao	Sholapur Spinning and Manufacturing Co
						25.00 yarn 24 s
8			Twill	Madras		Badsha Sahib & Co Madras
						18 yarn
9			Twill		Manuji Rao	Sholapur Mfg. Co. B. 24 385
						yarn 24
10			Holland cloth	Bombay	Ranoji Rao	The Superior Cotton Mill
						Bombay P. 21. V. V. V.
						yarn 24
11						

31 12/17	Sholapur	Holland check	Bombay	Ramoji Rao	The [illegible] mills Kolhapur	
					Nos 30 24 yards 24	
12	"	Khaki	Bangalore	"	Mysore Maharaja Cotton Spinning and manufacturing Co Ltd Nos 46 yards 24	
13	"	Holland check	Sholapur	Narain Seth	The Vijaya mill Sholapur Nos 117 24 yards	
14	"	Drill	Madras	Abdul Razac	Buying Co C R H H Co for Bangalore Cit Agent B C 2785 yards 25	
15 31 13	"	"	Bangalore	Ramoji Rao	Mysore Maharaja Cotton and Spinning Co Ltd 60 24 yards	
16 29 3/18	"	Jacon check	Sholapur check	Ramoji Rao	Sholapur Spinning and Manufacturing Co Ltd 2500 6 yards 24	

17		colored check	Bombay		The Jeevanji Ballow S.S. Co 24 yards 24
18		Holland Check	Bangalore		The Rajpur Spinning and Manufacturing Company Limited 600 - 00 - yards 24
19		Cambric Cloth	Calcutta		The Marwar Commercial do Calcutta 3335 yards 40
20		Check	Bombay	Santoji Rao	The Madhoji Dhanji Ltd Bombay 366 yds 24
21	29-3-18	Susi	Bangalore		The Rajpur Spinning and Manufacturing Co Bangalore S. S. 2 S 818 - 24 yards
22		Holland Check	Sholapur	Babu Rao	The Vishnu Cotton Mills Sholapur - 24 yards
23		Colored check	Madras		David E. Anderson H K No 62 - yards 40
24		Check			Binny & Co Madras Agents E R K. W. H. C & C B. T. 2269 Bangalore Cy yards

25	29 3/18	Dorbullapur	Cora Mull	Hubli	Mannaji	Hubli Mills Ltd - Hubli Cornet Superfine - 45 - yards 37½
26	〃	〃	Twill Colored	Bombay	Mohamed Mustafa Sahib	〃 Superfine 〃 No. 40/24 yds 26
27	〃	〃	Colored Canberic	Madras	Venkoji	Alexander & Co No 73 - yds 40
28	23 6/18	〃	Colored Check	Bombay	Ranji Rao	The Victoria Spg & Weaving Co Ltd Dharwar & Co No 9503 - yds 24
29	〃	〃	Tasser Check	Madras	〃	Binny & Co Madras B.T 4.8.476 11/11 A.S yds 24
30	〃	〃	Swadeshi Check	Bengalore	〃	The Mysore Spinning & Manufacturing Co Ltd Bengalore 600 - yards 24
31	〃	〃	Colored Check	〃	Santoji Rao	Binny & Co Madras B.B.C Check B.T. 269 - 24 yds
32	〃	〃	Swadeshi Check	〃	〃	The Mysore Spinning & Manufacturing Co. Ltd No 600 yards 24

33	Colored check		Binny & Co Bangalore Branch D.W.H. 25 yards 26
34	Colored Twill		Coloba Land & Mill Bombay 2161 yards 24
35		Mannoji and Venkoji	Binny & Co Madras Yard Bangalore City W.B.C. 2794 yards 25
36	Swedeshi check		The Meyyam Spinning and manufacturing Co Limited 600 B. yards 24
37	Cotton check		The Lakshmi Edward mill P. 21 W.V. Madras yds 24
38	Swedeshi check	Abdul Razack Sait	Swedeshi W. H. 46696 V.R. & W.C. & Co. Madras yards 25
39	Colored check		Binny & Co Madras & Co & Co Agency B.M. #69 yds 23½
40	Washed Cambric cloth		David C. Anderson H.K. W. 62 yards 60

Nagpur Labels

X

1	26 8/17	Nagpur	Bijay check	Bangalore	Hegad Sahi	Saraya mark Rs B 3415 yards 20.	3 yard 4 excess
2			Sanchey			Indrani mill Bombay Count No 751 yards 3	
3			check			Swadeshi (Indu) H 5 4 23 yards 24	4 inches excess
4			Holland		Dipchand	Emperor Edward mill Count Rupchand Bombay Rs 3215 yds 24 1/4	
5			Check		Akka Setty	P 76 yds 24	
					Rudrappa Setty	Brahmappa Thavanappa Lion mark 24 yards	
6			Lion				
7			check		Jagganath Setty	Alanokoji Spin. Manu factoring Co. Ltd Bombay 20 1040 = yards 24	
8			Twill			The K. Stoor Chand mill Rs 540 Bombay 24 yds	

9	Bunches			K. K. Joshi, Bombay
				coord, Umbrella mark
				yds 2
10	Jassons		Sanjri check	J. S. V. & Sons Bombay
			Rungsha Lathe	Ch - Sword mark W 32
				4842 yds 24
11	Shirting cloth		Chemisette Lathe	Mul Coloba Land ind Mill Co. Ltd, Bombay
				Serge fine Nos 1561 yds 24
12	Bunches			Kohinoor Mills & Co Ltd Kalbik mixed Nos 5208 Bombay yds 8
13	Shirting Kalka		Rungarama Lathe	Gocul Das Madhoji & Co Bombay Nos 12 yds 40
14	Bunches			Lakshmi Cotton Manufacturing Co Ltd, Elephant mark Nos 1187

15	31	12/17	Mayadi	Shirting cloth	Bangalore	Rangarama Setty	Egmore Bhereundamark — do The Mysore Spinning and Manufacturing Co Ltd's No 186 yards 6 3/4
16	—	—	—	Shirting cloth	—	—	Nagapur mill No: 1768 Snake mark yds 24 12 0
17	—	—	—	Khaki cloth	—	—	Gokuldas Madhowji & Son & Co Bombay No 2 No 12 yards 40
18	—	—	—	Check	—	Gazgram Setty	L.A.P Bangalore Sheep mark Bombay & Co Ltd Madras 29 x 29 B No 1 6 17 yds 24
11							
19	—	8	—	Cambric	—	—	Gas Lamp mark No 198 yards 8

20	31 12/17	Rayon Shirting cloth	Bangalore Jayaram Selly	The colaba Land and Mill Co Ltd, Bombay Superfine 3003. yds 24 Sword, mark dtg: S. Bangalore dtg: W.B.C yds 24
21				
22		Twill		The Kesoram Cotton mill & Co Ltd No 540 Bombay yds 24
23		Sarches	Muddaraya Selly	Hubli mill Ltd No 50 yds 5 1/4
24		Shirting cloth		Empress mill Kolhapur Eagle mark No 2077 yds 24
25		check		The Empress Edward Spinning & Manufacturing Co Ltd Bombay yds 24
26	31 12/17			

26	31 12/17	Nagpur	Sanchez	Bombay	Mudda	Watchmark No 995 Comee Ramanjan Harilal
27			Check		Settly	Bombay Yarn Mysore Spinning & Manufacturing Co Ltd 28/2 Bombay — Do 1090 Yards 5 3/4
28	22 3/18		Twill		Jagarana Settly	The Kesoram Cham Mill 2/60 Ltd 60/2 540 Bombay Yarn 24 Ply Cops Ltd A/c Bangalore Sheep Mark, Bimpy Do Ltd Nagpur 29/2 24/B Inv 7261-3 Yarn 24 Cops
29			Check			
51						

30	Sanchez		The Mysore Spinning [illegible]
			C. Bangalore 120 yds 7
31	Shirting	Rangaramidoddy	Mysore Mill 1768
	Check		Snake mark yds 24
32	Sanchez		The Mysore Spinning &
			and Manufacturing Co Ltd
			No 186: Gandaberunda mark
			yds 6 3/4
33	Jubbi check	Reddy & Setty	Bombay Patent Mill
			No 820 yds 23 1/2
34	Sanchez		Victoria Cotton Mill
			Co Ltd Scholapur No 4453
			yds 5 3/4
35	Shirting cloth		Empress Mill Mysore
			Snake mark No 2077
			yds 24

Helewangala 29

1	1	9/17	Helewatte	Panchey	S. M. Mal Chand Mo Bungalow	Siddappa	No: 90. Two legs in a circle. 7 yards 5 3/4
2							do
3				Seri			No 2917 Semi circle 7 yards - 24
4				Kiriji	Bapamma municipal Bungalow	Sabba Gowda - Arak	No 11 Kiriji chowkali 60 molas
5				Check	Hassan Samar Smith Bungalow	Thimmappa Setty	No 26 A Square, Two Elephants in a circle 24 yards
6							No 526 A Square yds 24
7				Kora Mill			No 1225 Two crowns are above the other 60 yds

8		Bethesda		No 4402 Adaptive for ~~col~~ No 21 Three children on a Talbum yards 5
9				No 21 Three children on a Talbum yards
10	17 12/19	Kemarekal Samaji and Talwaji Sangalwa	Kadaba Ramagga Setty.	No 1207b Two wheels in a circle yards 24
11		Skating club		No 2002 B.B in a circle yards — 24
12		Holland		No 115 Serpentine animals in circles yards 24
13		Drill		No 1125 Flag with crown 40 yards
14		Ramsay		No 5008 Blue circle 7 yards

15	17 12/17	Velavanpalli	Sanachey	Samaji and Dalvaji Bangalore	Karaba Ramayya Selby	No 4650 Red circle corner yards 5 3/4 ——
16	——	——	——	——	——	No 4656 1/4 monkey in a circle 5 3/4 yards
17	——	——	Sahindrapah	——	Munimatha Selby	No 39 A bird with 2 heads in a circle 4 1/2 yds
18	——	——	Swadeshi Sanachey	——	——	No 15 Two tigers in a circle yards 3 ——
19	——	——	Check	——	——	No 3651 A red circle Cashmere 4 yards 24
20	No 3/8	——	——	Mr Kapi Road Bangalore La Kiss Sakki Saint Bangalore	Munisamy Ray	No 191 A man in a mantap - 24 yards
21	——	——	Holland	——	——	No 366 Sing walk in a mantap - 42 yards —

22				no 43. A sheet in a circle 24 yards
23		Vankti Samaji and Dwill Dulleeji Angelma		no 539. A man on a horse back in a circle
24		Khora marwal Ogna Sakeeji & Co Angelma		no 443 Two elephant c mouse in a circle 37½ yards
25		Quill		no 1713 gold medal on an Elephant and his seat and mouri in back circle 24 yards.
26		Bhole marwal Mazgeir Sakaji & Co		no 1760 Flowers in a circle 20 yards
27		Shirting cloth		no 69 A sheet in a circle 25½ yards.
28	29/5/84	Randeej Musalgee B. Subba		no 90 A bird with 2 heads in a circle yards 5¾

No: 1816 a lion in a circle
yards 24

29	29/6/18	Nellapalli	Lusi	Kunabaji	B. Subba (Nagaland) Wife 2 Convicts
				Ebrahim Sahib	Grinding Lady hands in a circle
					yards 5 3/4
30			Shirting		Rs 2003 Mayan in
			cloth		work shop - 24 yards
31			Check		Rs 1000 Swadeshi
					A bird with 2 heads
					in a circle 2 yards 24
32					Rs 555 A Mohamadan
					with turban on his
					head in a hill - 24 yards
33			Bandage		Rs 444 Swadeshi
					Two lines in a circle
					6 3/4 yards
34			Madapolam		Rs 66 6/8 A bullock
					A camel and a bird

35			Clark St		in circles 867 (7 yards 3) Bore 26 Barbary 4 tubs in circle 42 yards
			Clorsch Sub Valve		
1	23 12 17	Bidadi	Lisi	Angelina	Abdul Majeed Spinning factory Sub d Maintenance C. Ltd Dir 1818 - Ground covered Factory - 26 yards
2		Clorsch	Nuts Mill		Wood Workshop Superfine Mill Sail d Series 86 - 1525 yards 40 4 Lock Nuts - yards 42
3			Superior Nuts Stirling Tension		
4				Cedric Sub d C	Sub Scholastica Spinning and Manufacturing Mills - Scholastica 40.15 - 2 yards 26 1/2

5	23 12/17	Cloth	Sterling	Baripatam	Abdul Kareem Said & Co.	United Spinning and Cotton Weaving Co. Ltd. B4641 V. S. yards 24
6	"	"	Check	Baripatam	P. C. Kunhiraman & Co	Proprietor Swadeshi Weaving Establishment P.O. Baripatam North Malabar cloth 201543 yards 25
7	"	"	Bungalore	Madras	Nokkum	yards 20
8	"	"	Calicut Check	Baripatam	B. Chuyatan	No 1736 yards 24
9	"	"	Bombay check	Trichinopoly	K. Lashmanan Setty	The Seniples Mills Co. Ltd: Bombay Branch Headquarters Madras.

10	25	12/47	Shirting cloth	Byculla	Damail & Hajee Ahmed & Co Bombay Said
11					Superfine 1261 yds 24 Brahmaffa, Davanaffa Byculla & Superfine 1427 - 7 yds 24
12	28	3/48		Hajee Dada Samer Saib	Superfine 50 25 - yards 24
13			Hallen		The Freeman Petit 7 yds 25
14			Shirting cloth		Lear Mark Superfine 5550 - 7 yds - 24
15				Siddick & Co	Superfine 601 - yds 24
16					Brahmaffa, Davanaffa Byculla Superfine 208 - 7 yds 24

17	28 6/8	Joseph	Holland	Bombay	Staple Broker	Ring Frame Spinning Mill Inspector and Spinning Supervisor Swadeshi No 600 5/yds 24
18	"	Sheeting	"	"	Sail Cloth	The Currimbhoy Mill Co Ltd Bombay 360 yards 24 - Lady Mark
19	"	Hallen	"	"	Strassanteuner	Nicholas Mills Ltd 5-5-5- 7/yds 24
20	"	Twill	"	"	"	The Elephant Stone Mill 99½-99½ yds 24
21	"	Sheeting cloth	"	"	Rowallco	The Broadway Mills Bombay Superfine 200 1/yds 24

22 Empress Mills Nagpur

Rs 1339 - yards - 24

Kambakkam

1	1.7.17	Kambakkam	Lucci	Brahmachari Thirumala Shanmukha Giri Selly Ranjalam Ch	Superfine	Rs 20 20 yards 24
2				Parel Bombay Global Trading Co		Rs 2475 - yards 24
3			Shirking cloth	Colaba Land Mills Bombay		Rs 1011 - yards 24
4				Gokuldas Madhaji Sons & Co		Rs. Rs. 1703 - yards 24
5			Check	Swadeshi Indian Textile Mills Ltd		yards 24

2½ yards less X

6	23	12/17	Kumbhelly (Koorpeh)	Check	Shibli mills Bahadurgarh Ltd	Thirumalgiri R. Kumaran	No 1142 yards 24 correct
						do Setty	
7					Delapeer		No 85/19 25½ yards
8				Sanchez	Bhubaiappa	Bangalore	No 888. yards 23/4 ¼ yard less. 7 yard less.
					Dawanappa	do	
9							No 767 yds 6¾
10					Dalsukhbhai V. Veerachand Bombay		No 4808 yards 8 ¼ inch less
11				Lusi	Bumanji Dekh mills Bombay	Rahaman	No 5000 yards 24 correct
					Abdulla Saik		Sarfarazie 3715 yds 24

13		Cowasjee Shah. Khan		Rs. 2258	yards 8
		" Lilul Chunder Lal. Bombay			
14		Mr Jahangir Vakil & Co.		Rs 5050	yards [illegible]
15		Karsand & Co Jethabhai Bombay		Rs 3407	yards 7
16		Walker & Co Madras		Rs 133	yards 6 3/4
17	Check	Madhowji Dharmasi Manufactory Co. Ltd	Mr Joh. Leipsik	Rs 885	yards 24
18		Abdulla Ghaz. Bombay Lalji & Co.		Rs 1040	yards 24

9		Ranchey	Valleroo	Do	Do	R. 456 yards	5 3/4 4 inches less
			Nundroo	Lunjeah			
20			Lundaki			Do 71 yards	11 correct
21		Check		Do	Do	W. B. T. 4504 yards	
				Nabi Lasha		25	
				Dsons			
22						R 5000 yards	24
23		Ranchey	Bolachand			yards 5 3/4	5 1/2 inches. X
			Bavaji Surat				
24	1.7.08		Rahlal	Do	Do	D. C. No 20 yards	5 1/4 1/4 yard less.
			Brothers	Nabi Lasha			
			Commission	Dsons			
			Agent				X
25		Z-ill	Bombay			yards 40	correct
			United				
			Spinning Co.				

26		Cancher	Walkerdo		yards 7 3/4	
			Madras			
27		Check	Mr Andrew Mr. Nanjibha	967/32	yards 24	
			B.B.S. Works			
			L&S Bombay			
28		Cancher	Ahamadabad	Rs 5528-	8 yards	
			Manufacturing			
			Co			
29	27.12.17	Check	V. N & Co	Rs. Narainbhai H.T. 211 C.	yards 24	correct
			Bangalore Cy. Ltd.			
30			Mr Bermanji	Rs. 13.426.	yards 24	3 yards less
			Petit, Bombay.			
31				Rs 3325-	yards 24	correct
32						

33	27 12/17	Kalabhoy	Check	Bommayi Sahib Meramaliyar Bombay Setty	H 2 211 C. yards 24 cons 13426. yards 24
34					
35				Manufacturing Co. Ltd Bombay	No 33154 yards 24
36			y. in do	Bangalore Cy	B. 7. 4648 yards 20
37				Mallamalam Weaving factory Cannanore Malabar	No 33 - yards 26
38			Long Cloth	Buckingham mill	No W. B 765 yards 24 1/2 yds excess

39	Chelle	Sri Venkata Rao Abdul Cotton Mills Shahi Sahib Sholapur	Rs 117	yards 24 com
40	Cherkanadan	Weaving Co Factory	Rs 778	yards 24 8/4
41	Sanchez	Nagsane Spinning Co Manufacturers Bangalore City	7 S. & S. Rs 6	yards
42	Sahi Sheshadri		78 & S. Rs 220	
43			Rs 188	yards 6 3/4
44	Sanchez	Brahmappa Thavinappa Bangalore City	Rs 883	yards 7 3/4 1 yard Rs 200

45	27 12/17	Handkfs	Bandhej	Walkerdy Madras	Dr. Abdul Rahi Saheb	Rs 120. yards 5 3/4	Correct
46				Brahmadeva Narayanadeva Mr Bangalore City		Rs 767 - yards 6 3/4	3 inches
47				Dandia Swadeshi		Rs 139 - yards 30	Correct
48			Checks	C. Chinnaswamy Weavers Society	Dr Abdul Rahiman	Rs 429. yards 25	
49	27 12/17					Rs 807 - 26 1/2 yards	
50				Bombay Cotton Mills		Rs 4051 yards 24	
51			Bandhej checks	Swadeshi		Rs 9999 - yards 5 1/4	1/4 yards
52				Ramchandraji Damaji Mr Bombay	Dr Jodi Lingaji Rao Mr	Rs. D. Rs Rs 1118 yards 24	Correct
53				Lakshmi Cotton	Dr. Narayanadeva	Rs 2600, yards 24 1/2	1/2 yards

			Transferring Co Limited		
54			Sweden	No 7700 yards 24	cancel
55			Brahmastra	Serviette No 2200	
			Dharmastra	yards 40	
			Bangalore		
56			P. N. D. N & Co	W. B. T. 2830 y.	
			Madras	yards 29	
57	23 6/68	Pandey	Brahmastra Sal Narayan		
			Dharmastra Sahib	No 666 A. S. Mfg.	
			Kubla Mills	yards 6 3/4	
			Kilah		
58			Kubla Mills	No 100 - yards 6 1/4	
			Kubla		
59			K H Joshi	9437 - yards 7	
			Bombay		
60		Shirking	Bering & Co	Sal Ghosh Sahib Mahajan No 13. 7. 25	yards 25 1/2
			Madras.		

61	23 6/8	Kalabhai Shivbhai	Shivbhai Bamanji Dehit mills Limited	Fine Abdul wahi Sahib & Sons	No 4004	yard 24 Cotton
62	"	Lasi	Bombay mills	"	999 -	yard 24 "
63	"	Shivbhai	Jagjivbhai mills	"	2563	yard 24 "
64	"	"	Vithaldas the Empress Edward mills	"	28 - 3325 -	yard 24 "
65	"	coating	C. Cheriakan Weaving Section Cannanore	Jute Manufactures		yard 25 "
66	"	Cheek	Swadeshi	"	No 3000 -	yard 24 1/2 yard wide

			Manufactg Co Limited		
54		D.	Swadeshi		Do 7700 yards 24 inch
55.			Brahmastra		Selvedge Do 2260
			Dharmastra	"	yards 40
			Bangalore		
56			P. N. D. N & Co		W. B. D. 2830 y.
			Madras		yards 29
57	23 6/18	Pandey	Brahmastra del Paragon		
			Dharmastra Selby		Do 666 R. S. No. 5.
			Khaki Drills		yards 6 3/4
			Khaki		
58			Khaki Drills		No 100 - yards 6 1/4
			Khaki		
59			K H Joshi		9437 - yards 7
			Bombay		
60		Shirking	Bering & Co	Do Khaki Selby Drill	13. 7. 25 yards 20 1/2
			Madras		

67 — — — — Mercheck Sassoon & Co — — — Dhotis 28-28 - Yards 24 Cotton

Mill Bombay

68 — — — Cotton Narayan Vithaldas Yards 24 — —

Girji Mamji

Proprietary Co.

Ltd Bhadajee

69 — — — — Madhavji — — — 980 - Yards 24 —

Dharamsi Manufacturing

Co. Ltd Bombay.

70 — — — Bedsheet Nagpur — — — 1.55. Dhotis 24 Yards 5 —

Spinning

& Manufacturing

Co

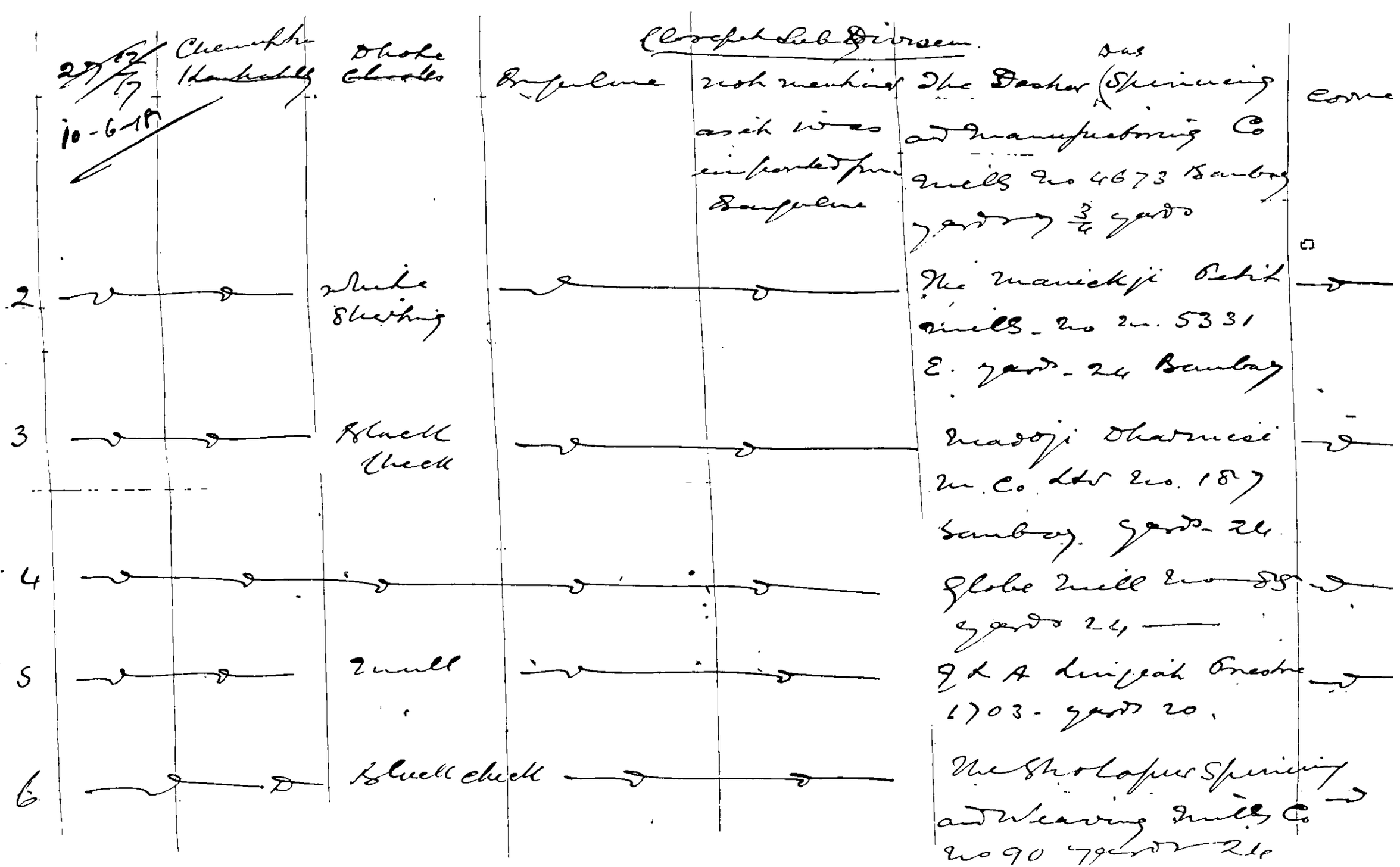
Chemakha Handkerchief
Choke Checks
Bengalore
Joseph Sebastian & Sons.
not mentioned as it was included in Bengalore
The Dacca (Spinning and Manufacturing Co
Mills No 4673 Bombay
yards 3/4 yards
2
White Shirting
The Manickji Petit Mills No 2n. 5331
E. yard. 24 Bombay
3
Black Check
Nagoji Dharmsei & Co Ltd No. 187
Bombay yards 24
4
Globe Mill No 88
yards 24
5
Twill
T & A Lunjeah Choke 1103. yards 20.
6
Black check
The Sholapur Spinning and Weaving Mills Co
No 90 yards 24

	Sarees		Saik Vallabadoss Madhavadoss mill g. market No 5408 Bombay yards 8
8	Saree		The Solapur Spinning & weaving Co Ltd 8430/30 yards 7½
9	Sarees		G. E d/o Bombay ½ yard yards 8½ excess
10			Ditto V. 1405-1-yds¼ correct
11	Turbs		A. C. & Sons Angela ½ yard excess N. B. C. 2838 yards 24
12	Saris		Muraji Gokaldas ½ yard Mills Bombay excess 924 yards 24

13	27 12/17	Khemphatum Sanche	Bombay	not mentioned as it was unfinished Bangalore	Mahadeo Shiv Rahlal Brothers 4663 - yards 63/4		Cotton
14	28 6/18	Shankaldas Chuck Town	Calcutta	Dada Samarlal Bangalore Ajj	S. S. N. Company Ltd Q no 2 - 5800 yards 28 -		— " —
15	— " —	— " —	— " —	— " —	S. S. N. Co Ltd 5800/91 Q 208 - yards 24		— " —
16	— " —	Bhoi	Bombay	Valaji Nathoji no 7199 Thomas Bangalore Ajj	Great Eastern Spinning & Manufacturing Co Ltd Bombay yards 207199		— " —
17	— " —	— " —	— " —	Dada Oomar Lath Bangalore Ajj	Bhoi V. Veeranchandra Bombay no 5207 yards 7	1 Inch	Short

18			Hubli		Chanda Bombay 5 0 50 ~~5207~~ - 7 yard 5 1/4	
19		Cheell	Bombay	wanted name not known	3325 - Emperor well Bombay	
20	6/6	Dhoki	not known	Atlaji - Bangalore City	2 no 1327 = 7 yard 1	1/2 yard Sh X
21				Brahmanatha Bhavanatha Bangalore City	Brahmanatha Bhavanatha 2 no 555 yard 5 1/2	
22				Not known Swadesi made	Correct Bangalore City - 2 no D.V. 486 - yard 6	

Chennapatna Taluk

1	31	12/7	Chennapatna	Holland	Bombay	Viswanatha Setty	No 2830 A. yards 24	3/4 yard excess.
2	—	—	—	Sheeting cloth	Bombay Cotton Mill	—	B B 6008 yards 24.	Correct
3	—	—	—	Gauche	— H.A. Joshi	—	Umbrella Trade Mark yards 7	—
4	—	—	—	—	Madras W. A Tilak & Co.	—	Sarpik. trade mark No 982- yards 5 3/4	—
5	—	—	—	Sheeting Drill	Madras Bening & Co.	D. Rachaiah & Sons	Seesis Trade mark W. B. C. 27, 84 - yards 24	3/4 yard excess
6	—	—	—	—	Bangalore Bening & Co.	—	Sheep trade mark Bangalore woollen Cotton and Silk	Correct

Company N. Bangalore

B. M. 7 69 Yards 25

Above as per

For Dt: Magistrate
Bangalore

WD 0463—GPB—8,00,000—21-7-17—m.

191 25

From

The District Magistrate,
Kolar District.

To

18952
The Chief Secretary to the
Government of Mysore,
Bangalore.

Dated 27th December 1918.

Despatched 29 December

Received

General No. Dis 155

No. 2 - 189

Enclosure No. /

Submitting a report on the Working of the Merchandise Marks Regulation and the Rules framed thereunder for the year 1917-18.

Yeges
30/12/18
3/45

No. D 2 dis/15-5/189

District Magistrate's Office,
Kolar District,
Camp Oorgaum, 23rd December 1918.

From

B. Venkoba Rao, Esq., B.A.,
District Magistrate, Kolar District.

To

C. S. Balasundaram Iyer, Esq., B.A.,
Chief Secretary to the Government of Mysore,
Bangalore.

Sir,

I have the honour to submit the following report on the working of the Merchandise Marks Regulation and the Rules framed thereunder for the year 1917-18.

2. As usual, Piece goods were subjected to examination in connection with the levy of octroi duty in the several Taluks.

3. The statement enclosed gives the details of the goods examined. As the result of inspection, it was noticed that the difference between the described and actual lengths found at the inspections, was in excess of the variations permitted in the Rules, in 6 cases as shown in the margin. Such excess being only nominal in 2 cases.

Mulbagal	4
Chikballapur	1
Gudibanda	1
	6

4. No prosecutions were launched under the Regulation during the year under report as in theprevious one. The Amildars have however, been asked to report why no action was taken in respect of the cases inwhich the differences were found to exceed the authorized limit.

I have the honour to be,
Sir,
Your most obedient servant,

District Magistrate.
Kolar district

Report on the working of the Merchandise marks Registration in the Kolaba District for the official year 1917-18

Name of Taluk	Name of Shop Keeper	Description of piece examined	Name of the firm wherein the goods were manufactured and no: of goods.	Detailed measurements marked on goods.	Measurements formed at the time of inspection	Remarks
2	3	4	5	6	7	8
Murbad Taluk	Amati – Ramaswami.	1. White Cambric.	David E. Anderson & co Bombay H.K. no: 62.	40 yds.	60 3/4 yds.	
		2. Swadesi Shirting cloth.	Broadbury mills Ltd. Bombay 2630.	24 "	25 "	
		3. Parcheg.	W. A. Beardsell & co, Madras 966.	5 3/4 "	5 yds 2 ft 4 inch.	✓
	K.G.A. Dasthi – Giri Sale.	1. Check	Coorla Spinning and weaving company Ltd. Bombay 5707.	24 "	24 1/4 "	
		2. Jasool –	Mancherji Petit mills co: Ltd.			
		– Check.	Bombay 1224 M.P.M.	24 "	24 1/2	
	Sheik Ismail Labi	1. Soosi	M.A.S & co. madras W.B.C. 2787.	24 "	25 1/2 "	
		2. Holland cloth.	Karsinbhoyee Ibrahim & co Ltd, Bombay 2401.	24 "	23 1/2 "	Torn the cloth at end
		3. – do –	Bombay Odaji Valjee and co. 2402 inside, 1573 outside.	24 "	24 "	
	Naraji Rao	1. Twill Swadesi.	V.R.V.N.C & co madras H.B.C. 2789. C.	25 "	25 3/8 "	
		2. Check	Pearl mills & co Ltd Bombay no: 14	24 "	24 "	

Chikka - 1. Soosi W. I. M. Western India S + Mfg Co.
Vadadiah Chetty " Ltd. 2825 " 24 " 24

2 - do - Morarji Gokuldas Co: Ltd 253 24 " 24

3 Cambric Swadesi Manarji Petit mills, Bombay 4101. 38 " 38

Kopparam Chetty 1. Soosi Crescent mills Co: Ltd, Bombay. 2303 1/2. 24 " 23 3/4 Machine cut Defect allowed

2 Jasoosi E. D. Sassoon & Co Bombay no: 1.5 24 " 24 1/2

3. White Cambric Alexander & Co Ltd, Bombay. M. 73. 40 " 40

Kolar, Bridge-mal Lakshmi narayana Swami Chetty 1. Pancher. no: 5607 (Company name not known) double monkey mark. 7 " 6 7/8 Machine cut Defect allowed

2 Pancher. no: 5908 - do - Emperor mark 8 " 8

Sheik Ismail Sahib & his son Sheik Imam 1 Pancher Sh H. Wallabhas & Co Bombay 5207 7 " 6 3/4 1 ft 3 inches 3-do

2 do - Swadesi. no: 8888 Boat mark 8 " 7 3/4 4 yds - do

Koppara Swamy Chetty Pancher. Veerachand Girdhar, Bombay, 4808 8 " 7 7/8 "

Mubarak Zaheer

Chitloor — 1 Jubilee 3365 Bombay Bamiergee Patti
Venkatappa Holland cloth Mill. — — — 25 yds 25 yds.
2. Blue Sossi 58 Bombay. Boukerry & co 25 " 25 "
3. Red Sossi 326 —— do —— —— 25 " 25 "

Siddlaghatta Taluk

Donthi Ramappa 1. check 610 Me Bombay Dharmsee
M. & co (M·1·D) B1 609. 25 " 25 "
M
2. B. check 92. Me Giriraji Baboo spinning
and weaving company Bombay. 25 " 25 "
3. check 283 Binny and co. K. M.
and Ag. Hindupur. 25 " 25 "

K.P. Putta~~ma~~nna 1. Red B. of 283 Kolaba mill & co
Kaddy Sossi Bombay. 25 " 25 "
2. Hokud check Bombay. 25 " 25 "
3. Sholapur check No: 192. 25 " 25 "

Bapahur 1. Jassoor 2600 Sholapur Mill 25 " 25 "
Nandisvarappa -do- 2700 — do —— 25 " 25 "
5

Specials and Sub Trade Mark

Chakrasale	Pancher.	1957 Swadesi	7 yds	7 yds.
Krishnappa	Check	13. Sholapur	24 "	24¼ "
	Do	1726. Tata mills & co	24 "	23 yds 33 in
	Do	2143 Hubli mills & co	24 "	24 yds 8 in.
Sega Kiwalkish	Check.	S. S. J. "	24 "	24 yds 16 in.
	Do	62863 Swadesi	25 "	25½ yds.
	Bedsheet	220 mill O. V. Abdul & co	5 "	5 "
	Pancher.	777. Swadesi	7 "	7 "
	Pancher.	50 Mallikyavehu mod stuja Bangalore.	5 "	5¼ "
	Seerai	Madras	9 "	8¾ " marlin and zapan allowed
Shivanna rayappa	Check	1883 Banaji & co Bombay	24 "	24¾ "
	Pancher.	8808 Wilk and Co. Bombay	8 "	8 yds 4 in.
	Jasoor	S. S. J. 927.	24 "	28 yds 33 in.
	Seerai	Wilk and co: Bombay	8 "	8 yds
	Check	2795 H. G. Stons Bombay.	24 "	24 yds 24 in

Jalanki 1 Red Alwan. 64 Janay-coso & co 40 " 40

Narasimhiah 2. Hokand Check. B. M. F. 43 Binny & co 24 " 24

Madras

3. Sholapur check. 11.5.900 S. S. M. & co Ltd ~~do~~ 24 " 24

C. N. Venkata Shirting. H. 41 Kollapur Mills Bombay. 24 " 9 in. less Most of the variation all in

Saree checks. — do — 2020 M. Saree Spinning and Weaving Co: Bombay 24 " 19½ in. Excess.

Lakhmidamma Rao. Long cloth. 62 David E. Anderson & Co. 40 " 40 in. Excess

Muslin 50/10 Walker & co: Madras 24 " 20 in. Excess

Doddamuniabba. Panchey 888. Swadesi 8 " 4½ inches Most varia all

Kanduri Lachmidayya Panchey. Swadesi made, Bangalore city M. D. V. no: 4863 6¾ yds 6¾ yds.

Check. Manekji Petit Mills, Jandeo, Bombay no: 3003 B. 24 yds. 24 yds.

Dasthgiri Beig Check Sholapur Spinning & weaving co: Ltd S. S. J. no: 58 23½ " 23½ "

check. Emperor Edward Mills Bombay P. 6 no: 300. 24 " 24 "

— Bagepalli Taluk — Chikballapur Tk —

Subbarayappa Pancheg 5-26 Bamanji & Co Bombay 5 " 5

Dated 24 "December
1918. Kolar

By Sd/- Illegible
District magistrate.
Kolar District.

1/3

28

G.R.S. VI-71]

SUBJECT Review the report on the working of the Merchandise Marks Regulation 1882 during 1917-18

Diary No. of letter replied to

Section Legis

File No. 13-78

Serial No. 9

General and Revenue Secretariat

( )

Proceedings of the Government of His Highness the Maharaja of Mysore.

, *the* 191 .

Date of issue 3.4.19

Signed by M. O. [illegible]

Read.—

Reports from the District Magistrates of districts on the working of the Merchandise Marks Regulation 1882. During the year 1917-18

May this be

i Printed?

ii treated as a standing order?

iii published in the Gazette English part?

iv translated?

v placed at the disposal of the press?

vi published in the Gazette Kannada part?

Order Thereon:— No. C 22423.

Recorded.

2. The number of cases in which the difference between the described and actual lengths was

over.

1/3

in excess of the variations permitted in the Rules was as noted in the margin. ⑧ No prosecutions were instituted under the Regulation during the year under report ~~as in the previous year~~, and the reports do not show what action, if any, was taken in respect of the differences noticed above. The District Magistrates are requested to invariably report in future the action taken in such cases.

3. The Statement[x] received from the Dt Magistrate, Hassan, does not give ~~the~~ the described lengths of the pieces examined, thus rendering it impossible to ascertain if the shortages reported were within the limits allowed by the Rules or not. The attention of the Dt Magistrate is drawn to para 2 of the G.O. no 92563-70 Legis 6-17-9 dated 8-12-1:18 reviewing the reports for 1916-17 in which the necessity for

⑧ Kolar - 9 cases
Bangalore 16 "
Kadur 3 "
Chitaldrug 2 "
Shimoga 10 "
Mysore 2

List of enclosures.

Copied by

Examined by

G. R. S. 27]

GENERAL AND REVENUE SECRETARIAT.

(Continuation sheet draft form.)

furnishing the said details has been emphasised.

4. The District Magte, Tumkur brings to notice that it was found during inspection that full pieces of cloths were not available, the merchants having sold patias of them, and suggests that some full pieces might be caused to be examined by the Municipalities concerned while levying octroi duty on them. This is the practice in vogue in the Mysore State and maybe adopted in the other districts also.

Chief Secy to Govt

To the Dr Magistrate of BS.

Press Table.

GPB—20,000—7-7-14

No. G. 22423-30—Legis. 13-18-9, dated 3rd April 1919.

PROCEEDINGS OF THE GOVERNMENT OF HIS HIGHNESS THE MAHARAJA OF MYSORE.

GENERAL AND REVENUE DEPARTMENTS.

Read—

Reports from the District Magistrates of Districts on the working of the Merchandise Marks Regulation, 1892, during the year 1917-18.

Order No. G. 22423-30—Legis. 13-8-9, dated 3rd April 1919.

Recorded.

2. The number of cases in which the difference between the described and actual lengths was in excess of the variations permitted in the Rules was as noted in the margin. No prosecutions were instituted under the Regulation during the year under report and the reports do not show what action, if any, was taken in respect of the differences noticed above. The District Magistrates are requested to invariably report in future the action taken in such cases.

Kolar	... 9	cases
Bangalore	... 16	,,
Kadur	... 3	,,
Chitaldrug	... 2	,,
Shimoga	... 10	,,
Mysore	... 2	,,

3. The statement received from the District Magistrate, Hassan, does not give the described lengths of the pieces examined, thus rendering it impossible to ascertain if the shortages reported were within the limits allowed by the rules or not. The attention of the District Magistrate is drawn to para 2 of Government Order No. J. 2563-70—Legis. 6-17-9, dated 12th January 1918, reviewing the reports for 1916-17, in which the necessity for furnishing the said details has been emphasised.

4. The District Magistrate, Tumkur, brings to notice that it was found during inspection that full pieces of cloths were not available, the merchants having sold portions of them, and suggests that some full pieces might be caused to be examined by the Municipalities concerned while levying octroi duty on them. This is the practice in vogue in the Mysore and Kadur Districts and may be adopted in the other districts also.

C. S. BALASUNDARAM IYER,
Chief Secretary to Government.

To—The District Magistrates of Districts.
PRESS TABLE.

Exd.—C. R.

Government of His Highness the Maharaja of Mysore.

GENERAL AND REVENUE DEPARTMENTS.

G. O. No. G. 22423-30—Legis. 13-18-9, dated 3rd April 1919.

Merchandise Marks Regulation.

Reviews the reports from the District Magistrates of Districts on the working of ıe —— 1892, during the year 1917-18.

W D 1908—GPB -22-4-19—315